

STATE OF SOUTH CAROLINA, }
RICHLAND COUNTY. }

PERSONALLY appeared before me

Judith D. Whetstone

and made oath that she saw the within-named Nancy Townsend Carpenter, individually and as Trustee for Ellen Elizabeth Townsend, /sign, seal and, as her act and deed, deliver the within-written Deed for the uses and purposes therein mentioned and that she, with Mary S. Moravitz witnessed the execution thereof.

SWORN to before me this

1st day of May, 1980

Mary S. Moravitz (L.S.)
Notary Public of S. C.

My Commission Expires: 9/27/87

Judith D. Whetstone

STATE OF SOUTH CAROLINA, }
COUNTY. }

RENUNCIATION OF DOWER
UNNECESSARY - GRANTOR IS A WOMAN AND ACTING AS A TRUSTEE

I, _____, do hereby certify

unto all whom it may concern, that Mrs.

the wife of the within-named

did this day appear before me, and upon being privately and separately examined by me, did declare that she does freely, voluntarily and without any compulsion, dread, or fear of any person or persons whomsoever, renounce, release and forever relinquish unto the within-named

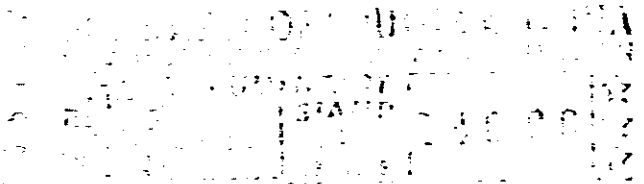

heirs

and assigns, all her interest and estate, and also all her right and claim of Dower of, in or to all and singular the premises within mentioned and released.

Given under my Hand and Seal, this

day of

Anno Domini 19

(L.S.)
Notary Public of S. C.

RECORDED JUL 15 1980 at 11:12 A.M.

11-15

4328 RV-2