

Name and Post Office Address of Grantor: Haywood Properties
44 East Camperdown Way
Greenville, S.C. 29603

Toll Line or Exchange Line tributary to: Greenville, S. C.

The Property is bounded where the line enters and leaves this property by the property of:
Haywood Mall Associates on the Southeast
 and Haywood Road on the Northwest

Authority: C-6631 Classification: R4C
 Area: Greenville, S.C.

Approved: _____
 Title: Manager Distribution

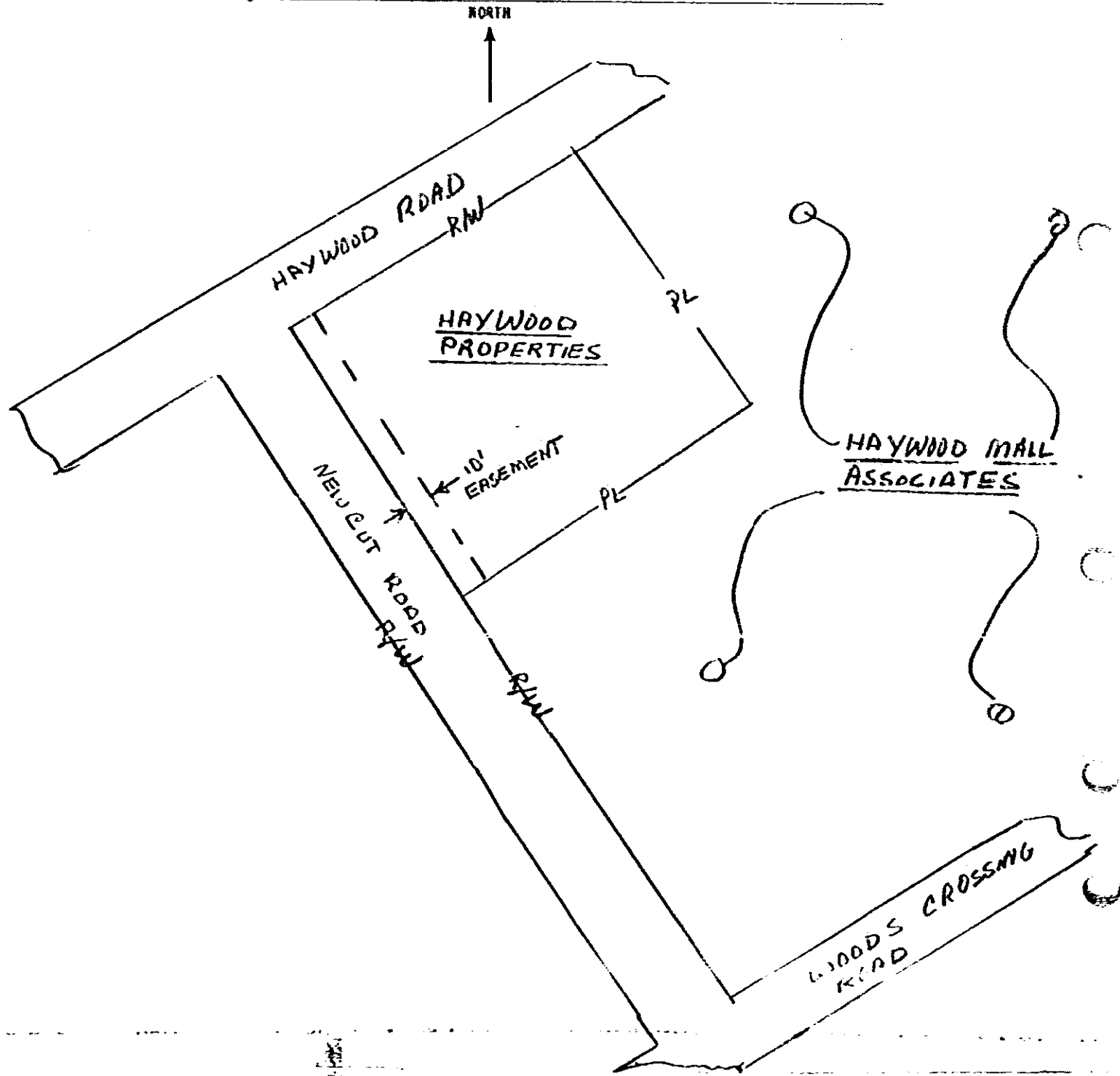

Recorded August 8, 1979
at 3:54 P/M

4728

A. M. C. for

1108

P/ Aug 8

3:54

27

AUG 8 1979

4728

4328 RV-2

8
4
6
0