

31146

right-of-way of Old Mill Road, the point and place of beginning.

This conveyance is made subject to all easements, conditions, covenants, restrictions and rights-of-way which are a matter of record and/or actually existing on the ground affecting the above described property.

This is a portion of the property conveyed to the Grantor herein by deed of Old Mill Properties, a S. C. Partnership, recorded in the Greenville County RMC Office in Deed Book 1093 at Page 835 on the 15th day of December, 1978.

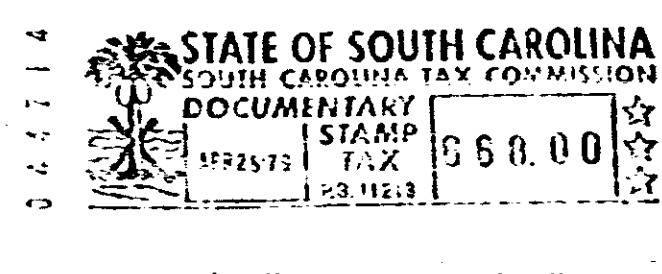
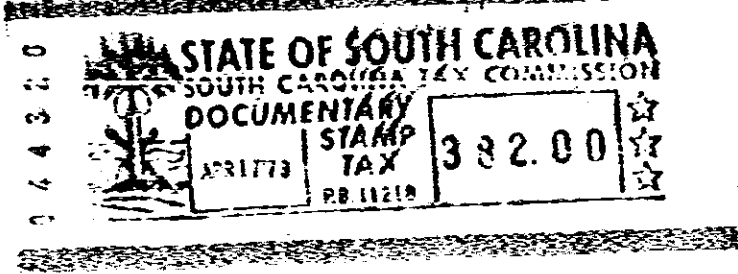

HORTON, DRAWDY, MARCHBANKS, ASHMORE, P. A.

HORTON, DRAWDY, MARCHBANKS, ASHMORE, P. A.
CHAPMAN & BROWN, P. A.
307 PATTISON STREET
P. O. BOX 10167 F.B.
GREENVILLE, SOUTH CAROLINA 29603

XX31100 X APR 20 1979

FIRST PIEDMONT MORTGAGE COMPANY

TO

JACKSONVILLE SHIPYARDS, INC.

TITLE TO REAL ESTATE
BY A CORPORATION

I hereby certify that the within Deed has been this 25th day of April 1979 at 4:21 P. M. recorded in Book 1101 of Deeds, page 212.

Register of Mesne Conveyance Greenville County
I hereby certify that the within deed has been entered of record in the Office of the County Auditor for this county, pursuant to Section 6056, Code of Laws of South Carolina, 1952

Auditor
HORTON, DRAWDY, MARCHBANKS, ASHMORE,
CHAPMAN & BROWN, P. A.
307 PATTISON STREET
P. O. BOX 10167 F.B.
GREENVILLE, SOUTH CAROLINA 29603

.41.82 Acs R/W/ Old Mill Rd. Mauldin

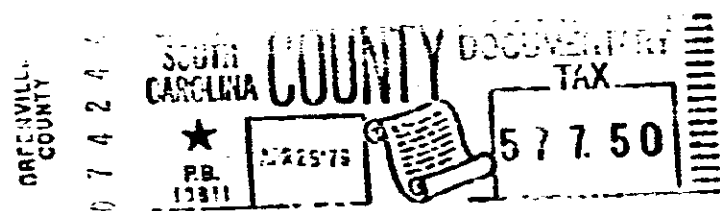

RECORDED APR 25 1979
at 4:21 P.M.

31146

0213

4328 RV-2