

947 at Page 638 in the RMC Office for Greenville County.

This conveyance is subject to any and all existing reservations, easements, rights of way, zoning ordinances and restrictions, or protective covenants that may appear of record or on the premises.

As a part of the above stated consideration, the Grantee hereby assumes and agrees to pay the balance due on the certain mortgage to Collateral Investment Company dated October 23, 1969, in the original principal sum of \$12,100.00 and being recorded in the RMC Office for Greenville County in Mortgage Book 1140 at Page 227. The present balance being \$10,776.26.

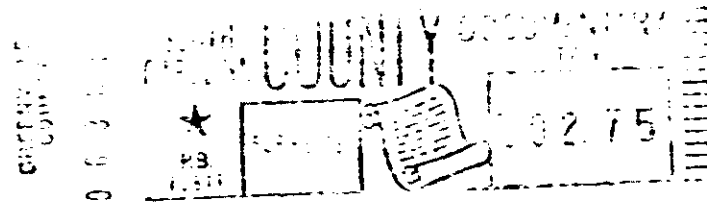
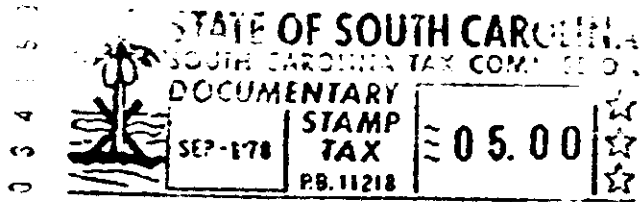

RECORDED SEP 6 1978 at 9:13 A.M.

7351

LOVE, THORNTON, ARNOLD & THOMASON
STATE OF SOUTH CAROLINA
COUNTY OF GREENVILLE
X 7351

Mary Elizabeth Devlin

TO
Gordon E. Mann
1844 W. Blue Ridge Drive
253 Big Pine
Greenville, S.C. 29611

Title to Real Estate

I hereby certify that the within Deed has been this 6th day of September 1978 at 9:13 A.M. recorded in Book 1086 of Deeds, page 760

Register of Means Conveyance Greenville County

I hereby certify that the within Deed has been this day of recorded in Book page

Auditor
LOVE, THORNTON, ARNOLD & THOMASON
Attorneys at Law
410 E. Washington St.
Greenville, S. C.

Book 115 Page 26 "Kennedy Park"