

Vol 1100 - 467

Name and Post Office Address of Grantor: Mr. McAlhaney
Route 2 Garlington Road
Greenville, South Carolina

Toll Line or Exchange Line tributary to: Greenville

The Property is bounded where the line enters and leaves this property by the property of:
Shannon Foreste Presbyterian Church on the North east
Rosa Fleming on the South west

Authority: P-43403 Classification: 94-C

Area: Greenville, South Carolina

Approved: M. D. Cooper
 Title: District Engineer

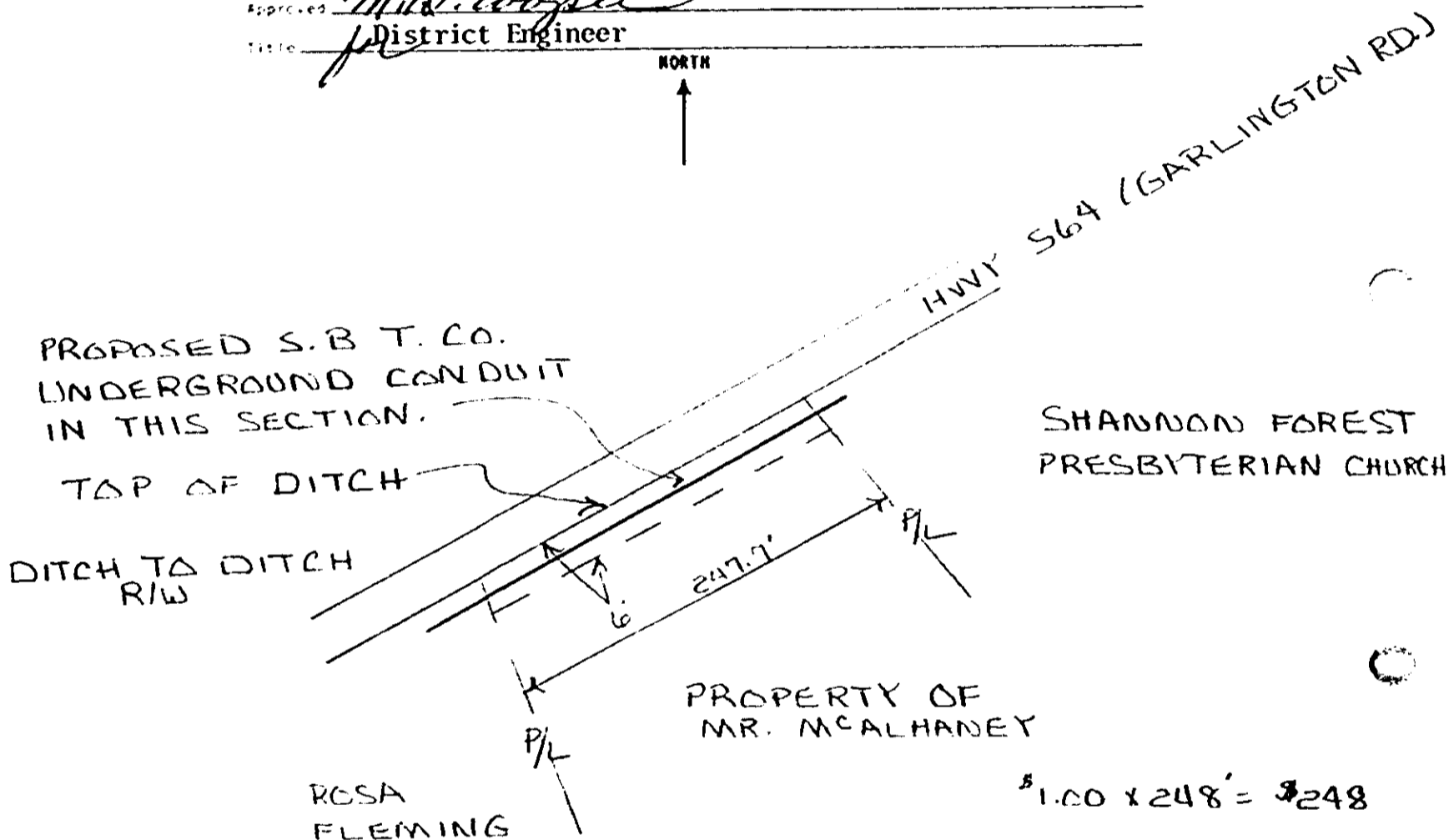

RECORDED JUN 2 1978 at 1:47 P.M. 36205

Filed for record in the office of
 the R. M. C. for Greenville
 county, S. C. at 1:47 o'clock
 P.M. June 2, 1978
 and recorded in Deed Book 426
 1080 at page

36205 x1

JUN 2 1978

2-A 8237