

Name and Post Office Address of Grantor
Rosa Fleming
Route 2 Garlington Road
Greenville, South Carolina

Toll Line or Exchange Line tributary to
Greenville (Exchange)

The Property is bounded where the line enters and leaves this property by the property of:
Mr. McAlhaney on the North east
M. A. Burns on the South west

Authority P-43403 Classification 94-C

Area Greenville, South Carolina

Approved M. D. Teague
District Engineer

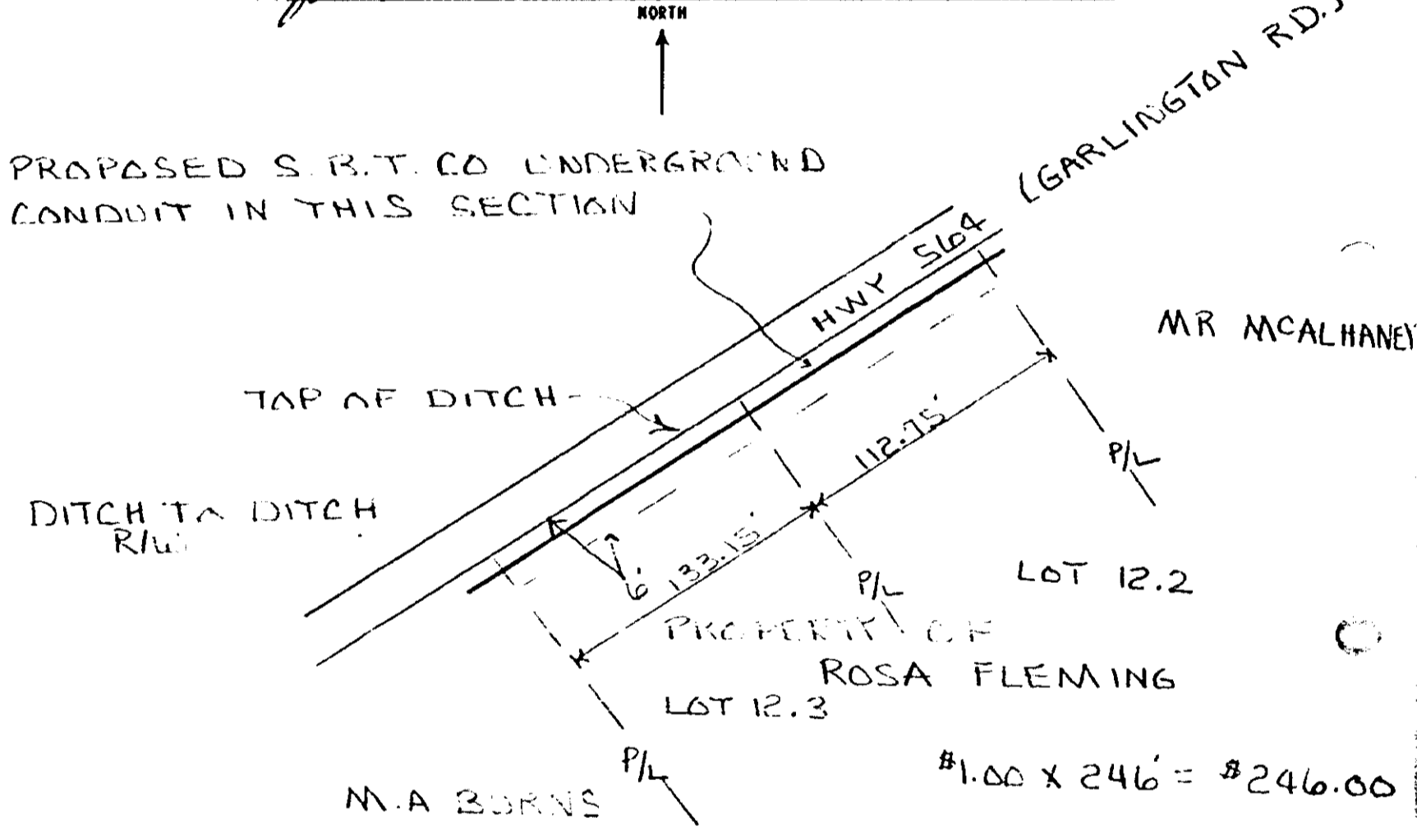

RECORDED JUN 2 1978 at 1:47 P.M.

36205

Filed for record in the office of
 the R. M. C. for Greenville
 County, S. C. at 1:47 o'clock
 P.M. June 2, 1978
 and recorded in Deed Book
 1080 at page 424

* 36205

JUN 2 1978

4328 RV-2

RE 270