

Name and Post Office Address of Grantor Clarence W. & Mary Barbrey
227 E. Butler Avenue
Mauldin, S. C. 29662

Toll Line or Exchange Line tributary to _____ (Name)
_____ (Exchange)

The Property is bounded where the line enters and leaves this property by the property of:
East Butler Rd. on the South side

and Old Mill Road on the West side

Authority 643-2159 Classification 945-C

Area Greenville, South Carolina

Approved _____
Title District Engineer

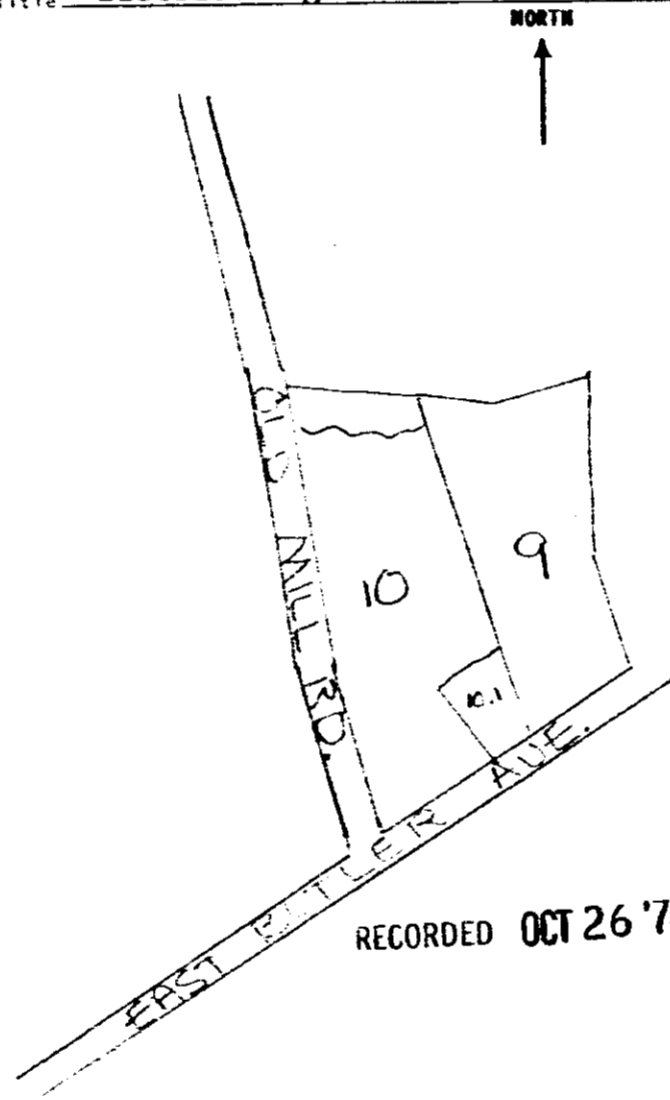

BLOCK 1 PG M4.2

11467

RECORDED OCT 26 '76 At 3:08 P.M.

Filed for record in the office of
the R. M. C. for Greenville
County, S. C. at 3:08 o'clock
P. M. Oct. 26, 1976
and recorded in Deed Book
1045 at page 165
R. M. C. for G. Co. S. C.

OCT 26 '76
RX
11467

4328 M-2