

Name and Post Office Address of Grantor: ESTATE OF JOHN J WHITE,
R. BRUCE WHITE EXECUTOR

Total Area or Exchange Line tributary to: TRAVELERS REST

The Property is bounded where the line enters and leaves this property by the property of:
U.S. HWY 25 CORRIDOR on the SOUTHEAST
and LLOYD W. GILSTEAD on the SOUTHWEST
Authority ESTIMATE S8474 Classification 94C
Area GREENVILLE DISTRICT

Approved _____
Title _____

17003
SEP 17 1976

NORTH

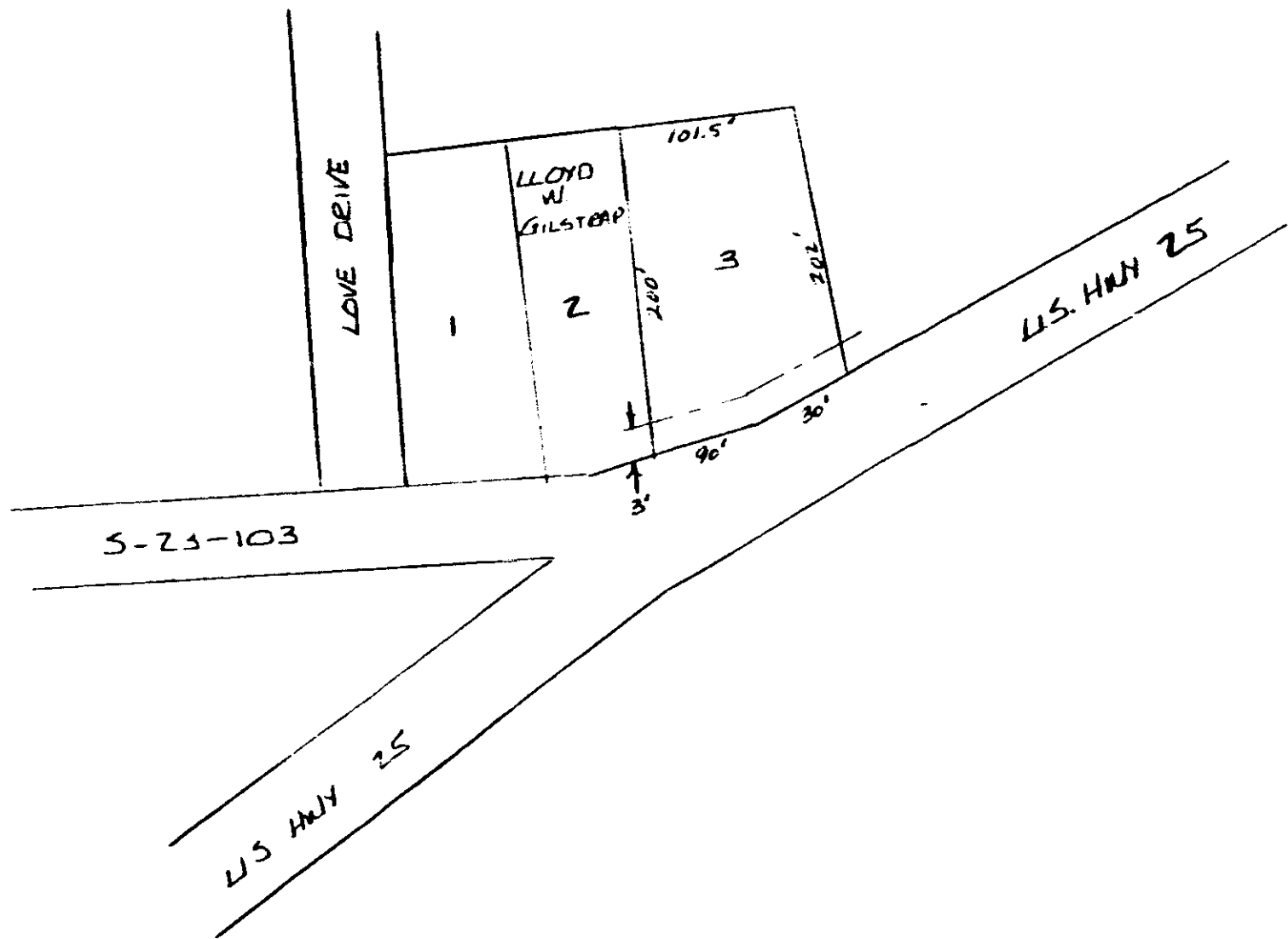

RECORDED SEP 17 '76 At 1:38 P.M.

Filed for record in the office of
the R. M. C. for Greenville
County, S. C. at 1:38 o'clock
P. M. Sept. 17, 1976
and recorded in Deed Book
1043 at page 66

R. M. C. for G. Co. S. C.

4328 (N.2)

0000