

Note: The area between the E of Highway 23-117 & the Parsons Tract is not included in this survey at the request of the adjoining land owners.

References:
Block Book No. 651.2-1-5.1
" " " 651.2-1-5
Plat by Walter L. Davis
Oct. 16, 1971.
Deeds:
Book 628 - Page 229
Vol. 929 - Page 127
Vol. 929 - Page 215

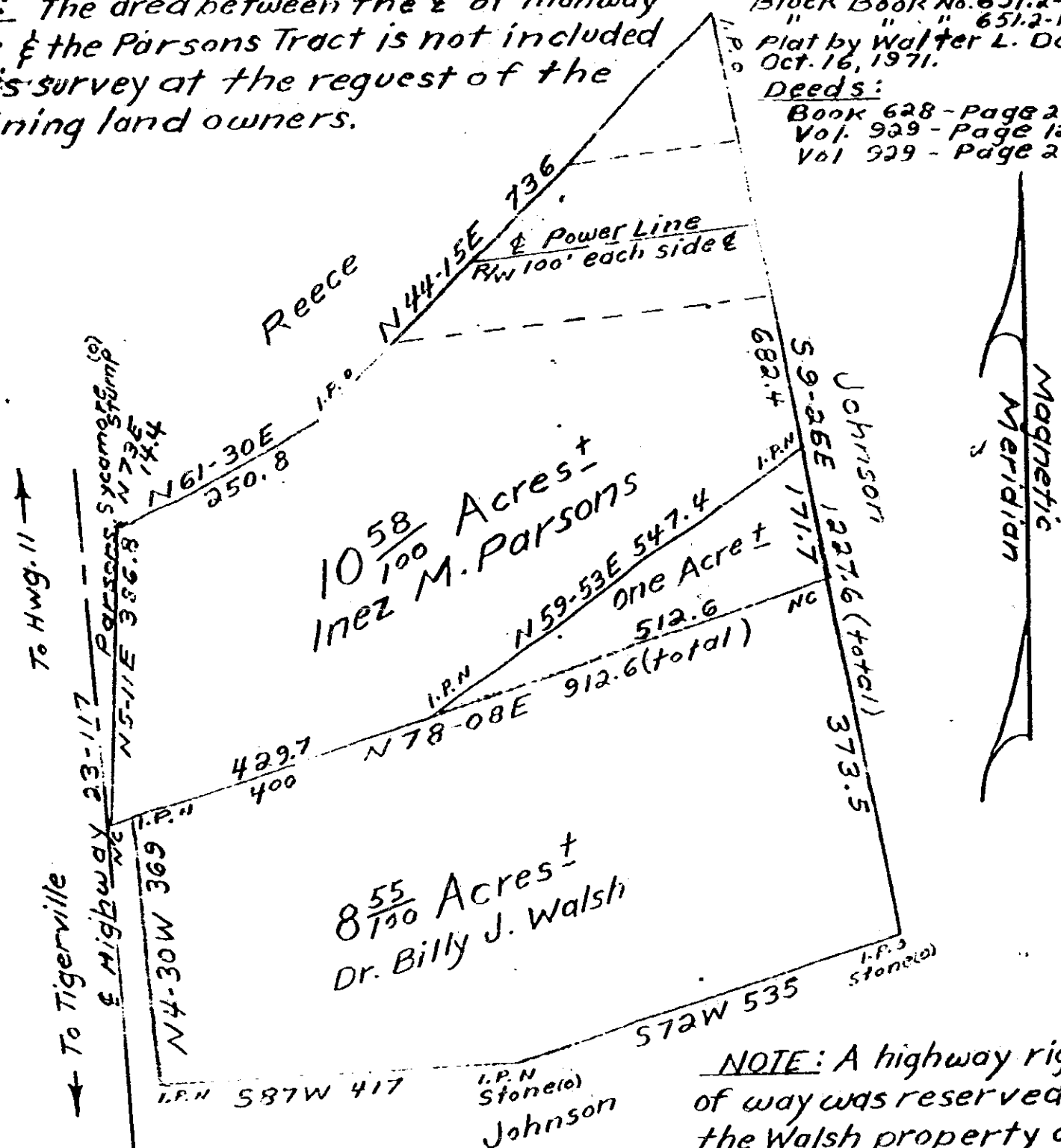

NOTE: A highway right of way was reserved on the Walsh property at his request.

South Carolina - Greenville County

The plat hereon is for the purpose of corrective deeds. The one Acre tract is to be deeded to Dr. Billy J. Walsh by Inez M. Parsons. It is located about two miles north of Tigerville. This property is subject to any restrictions, utility or road easements or right of ways that may exist. All surveying was done in 1971, with the exception of the lines on the west at State Highway. Surface measurements used. Acreage is more or less.

July 13, 1976 Walter L. Davis - Reg. 1261 Scale: 1" = 200'

RECORDED JUL 30 '76 At 9:48 A.M.

2893

4328 RW-2

0424