

0746

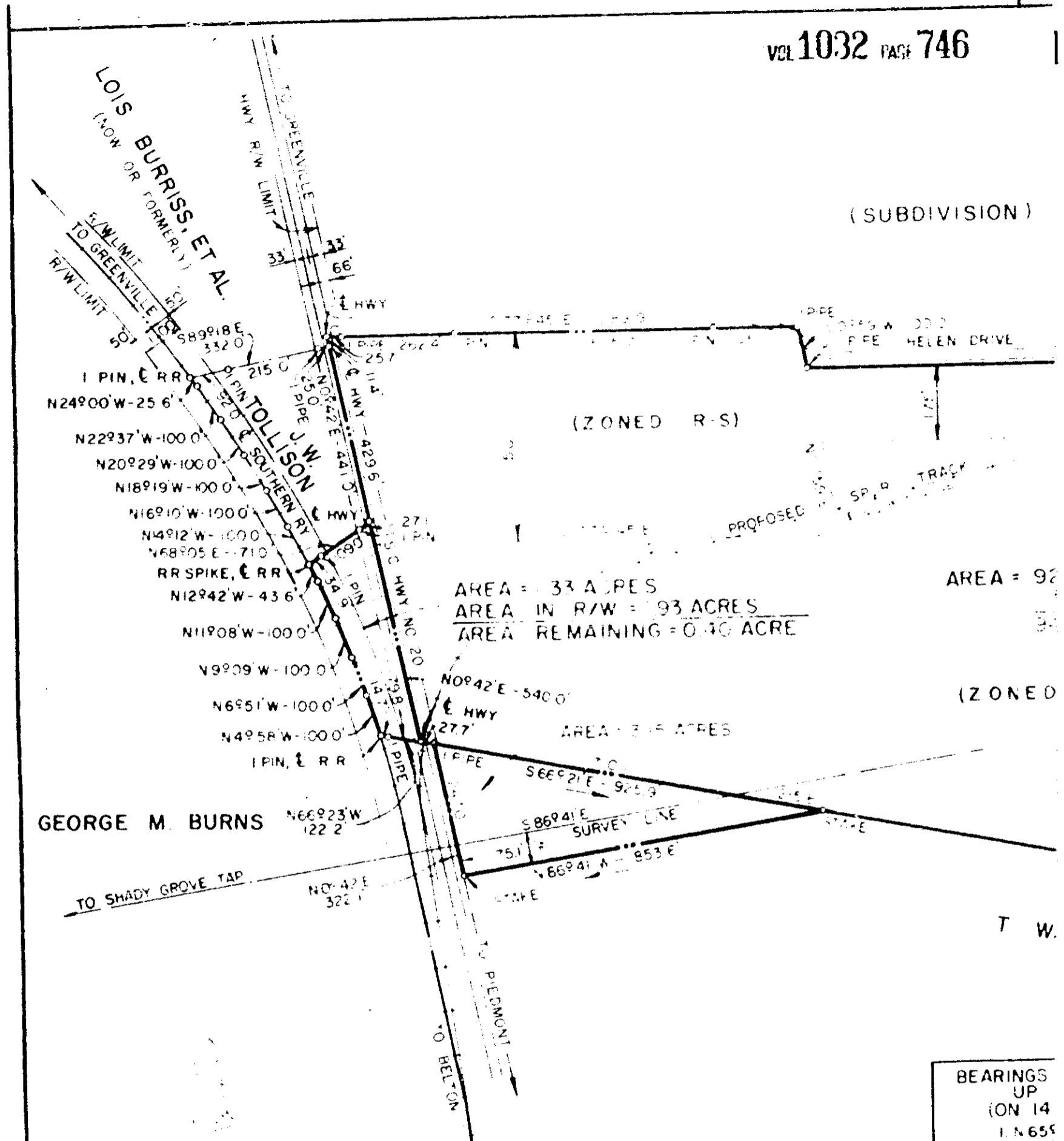

AREA = 33 ACRES
 AREA IN R/W = 93 ACRES
 AREA REMAINING = 0.40 ACRE

AREA = 92

AREA = 3.15 ACRES

NOTE
 1754 ACRES TO BE ACQUIRED
 FROM T WALTER BRASHIER.
 ADDED 2-19-76 (T.O. 6746)

DUKE POWER COMPANY
 SHADY GROVE TIE STATION
 ACQUIRED
 FROM
 THE TRUSTEES OF ENOREE PRESBYTERY
 NEAR GREENVILLE, S C
 GANTT TOWNSHIP
 GREENVILLE COUNTY

(CONTINUED ON NEXT PAGE)

BEARINGS UP (ON 14	
1	N 65°
2	N 35°
3	N 44°
4	S 89°
5	N 58°
6	N 23°
7	N 16°
8	N 9°
9	N 75°
10	N 51°
11	N 84°
12	N 23°
13	N 46°
14	S 66°
15	N 86°
16	N 50°

SCALE 1" = 300'
 BOOK NO 1432 B
 SCALE IN FEET

AUG 16, 1974
 FILE NO 151-200

T.O. NO 6746
 T.O. NO 6605

14328 N-2