

State of South Carolina,

County of GREENVILLE

FILED
GREENVILLE CO. S. C.

OCT 3 10 04 AM '72

ELIZABETH RIDDLE
R.M.C.

100

Greenville County
Stamps
Paid \$ 385
Act No. 260 Sec. 1

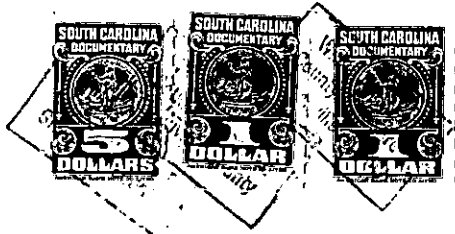

KNOW ALL MEN BY THESE PRESENTS That **Southeastern Insurance Service, Inc.,**
a corporation chartered under the laws of the State of **South Carolina**
and having its principal place of business at **Greenville**
in the State of **South Carolina** for and in consideration of the
sum of **Three Thousand Three Hundred Forty and 97/100 (\$3,340.97)**-----

----- dollars,
and the assumption of the mortgage indebtedness recited below
to it in hand duly paid at and before the sealing and delivery of these presents by the grantee(s) hereinafter nam-
ed (the receipt whereof is hereby acknowledged) has granted, bargained, sold and released, and by these pres-
ents does grant, bargain, sell and release unto **Myrtle V. Glenn, her heirs and assigns:**

All that piece, parcel or lot of land situate, lying and being
at the northeastern corner of the intersection of Donnon Road and
Bob White Lane near the City of Greenville, County of Greenville,
State of South Carolina, being known and designated as the greater
portion of Lot No. 15 as shown on a plat of Super Highway Homesites
prepared by Dalton & Neves, dated May, 1946, and recorded in the
R. M. C. Office for Greenville County, South Carolina, in Plat Book P
at page 53, and having according to a more recent plat prepared by
Piedmont Engineering Service, dated August 28, 1961, entitled
"Survey for Leslie & Shaw, Inc." and recorded in the R. M. C. Office
for Greenville County, South Carolina, in Plat Book ZZ at page 23,
the following metes and bounds:

BEGINNING at an iron pin on the eastern side of Donnon Road
at the joint front corner of Lots Nos. 14 and 15 and running thence
with the line of Lot No. 14 S. 88-00 E. 83 feet to an iron pin;
thence a new line through Lot No. 15 S. 4-51 E. 53.1 feet to an
iron pin; thence continuing a new line through Lot No. 15 S. 14-32 W.
55.9 feet to an iron pin on the northern side of Bob White Lane;
thence with the northern side of Bob White Lane S. 86-15 W. 57 feet
to an iron pin; thence with the curve of the intersection of Bob
White Lane and Donnon Road, the chord of which is N. 45-52 W.
33.6 feet to an iron pin on the eastern side of Donnon Road; thence
with the eastern side of Donnon Road N. 2-00 E. 90 feet to the
point of beginning.

The premises hereinabove described are conveyed subject to
any applicable recorded restrictions, easements, rights-of-way
and zoning ordinances.

-271-P15.3-2-15

(Continued on next page)