

288-2628

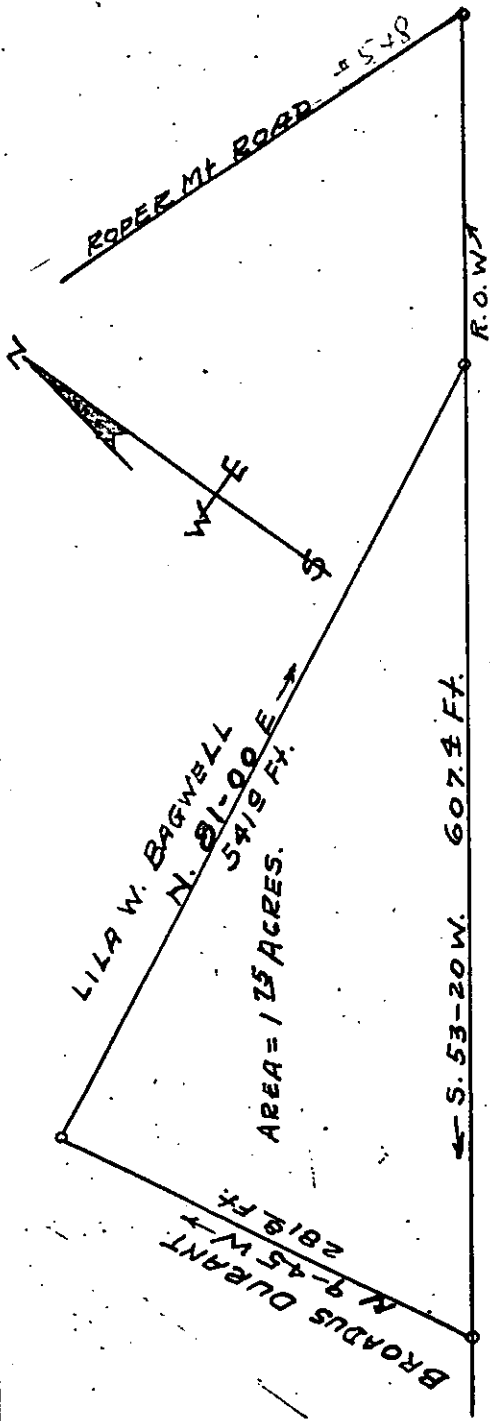

HWY U.S. 1-85

SURVEY  
 AUG. 24, 1962  
 BY Terry J. Dill  
 Beq C.E. & L.S. No 104

PLAT OF PROPERTY OF  
 W. E. M'CALL  
 SOLD TO  
 Z. L. COLLINS  
 BUTLER TWP GREENVILLE CO  
 SOUTH CAROLINA

SCALE 1"=100'

Plat and Option Recorded June 6, 1972 at 3:57 P. M., # 33315

(CONTINUED ON NEXT PAGE)