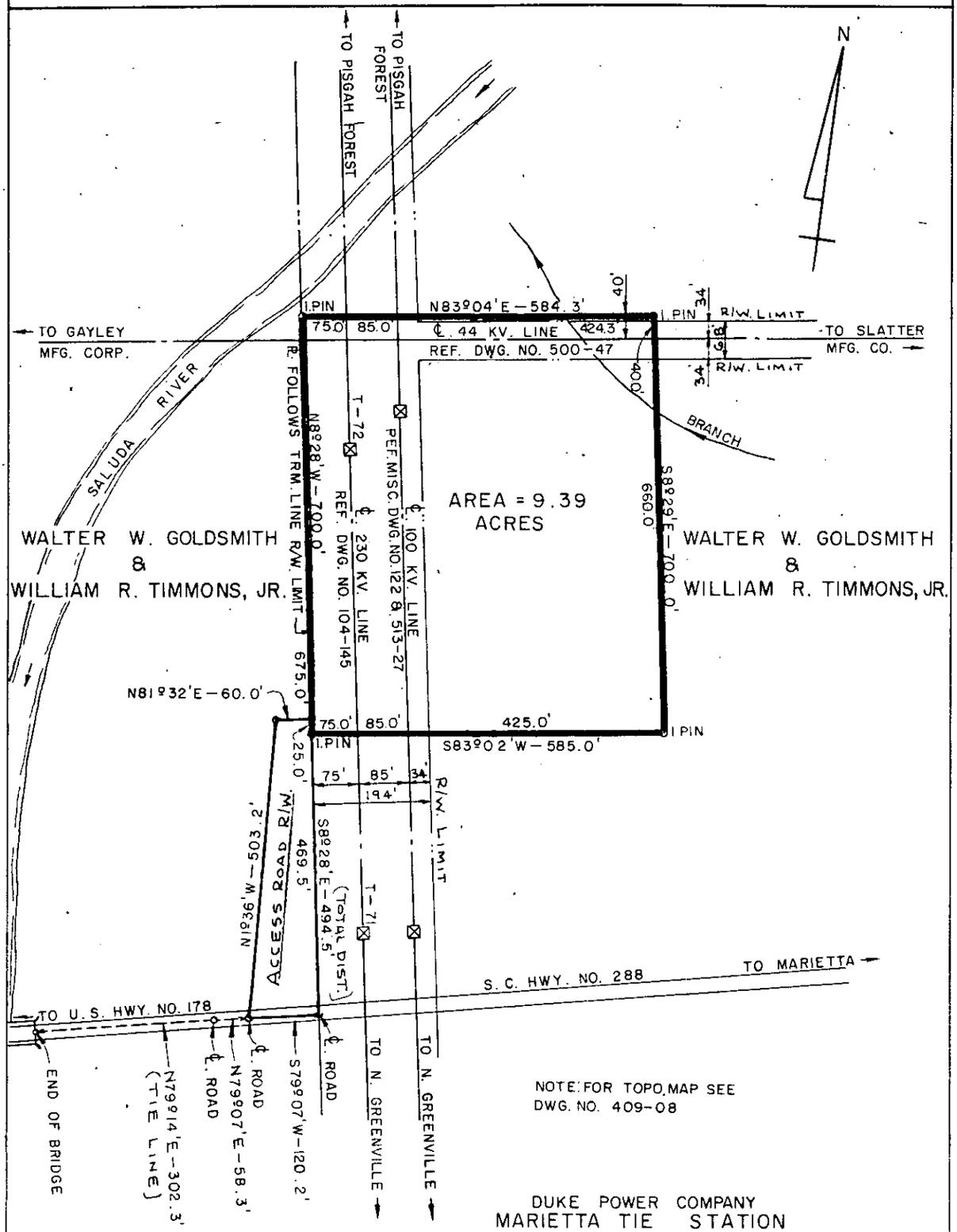

NOTE: FOR TOPO. MAP SEE DWG. NO. 409-08

DUKE POWER COMPANY
MARIETTA TIE STATION
ACQUIRED FROM
WALTER W. GOLDSMITH
AND
WILLIAM R. TIMMONS, JR.
AND RIGHT OF WAY FOR ACCESS ROAD
NEAR MARIETTA, S.C.
CLEVELAND TOWNSHIP
GREENVILLE COUNTY

Recorded April 27, 1972 At 4:45 P.M.#29180

T. O. 6384

SCALE: 1" = 200'
BOOK NO. 1319

FEB. 15, 1972
FILE NO. 3-628