

KWOOD DRIVE
UTURE EX')

END OF
EXISTING PAVEMENT

E- 91.8'

OLD
PIPE S48°50'E-68.5'

OLD
PIPE

56 ACRES

FANNIE H CROMWELL
REF DWG NO 157-119

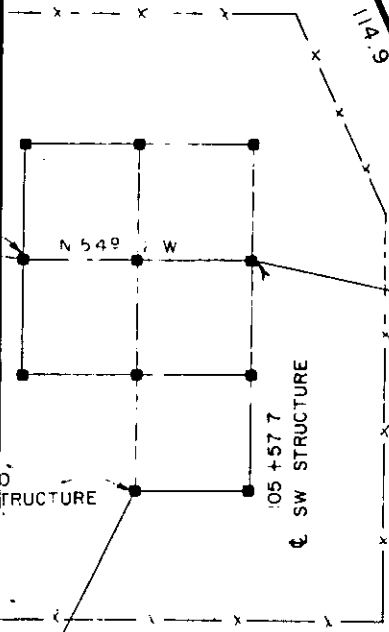

0+56.0
LOT LINE
N54° 12' W-146.8'
105.0'

0+581
41° 41' RT.

COUNTRY CLUB
157-119

DUKE POWER COMPANY
BRUSHY CREEK TAP BENT LOT
ACQUIRED FROM
GREENVILLE COUNTRY CLUB
GREENVILLE, S.C.
GREENVILLE COUNTY

SCALE: 1" = 30'
BOOK NO. 809

JUNE 13, 1968
FILE NO. 157-121

Recorded January 28, 1971 At 12:47 P.M. # 17480

