

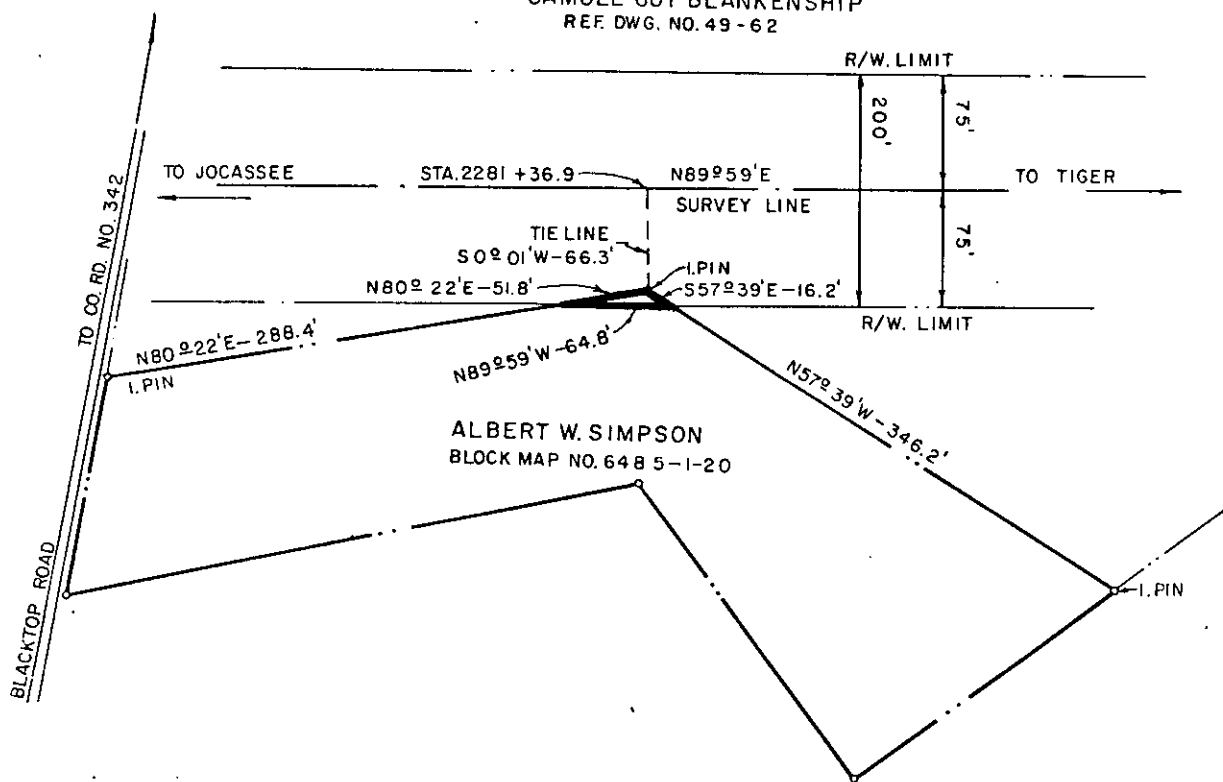

SAMUEL GUY BLANKENSHIP
REF. DWG. NO. 49-62



STATE OF NORTH CAROLINA
MECKLENBURG COUNTY

L. Dale Arthur certify that under my direction and supervision, this map was drawn from an actual route survey and that property lines intersected by this route survey were actually surveyed, that this map was prepared in accordance with G.S. 47-80 as amended.
Witness my hand and seal this 23rd day of July 1970
L. Dale Arthur
Surveyor

STATE OF NORTH CAROLINA
MECKLENBURG COUNTY

Frankie B. Giles a Notary Public of Mecklenburg, North Carolina, do certify that L. Dale Arthur personally appeared before me this day and acknowledged the due execution of the foregoing instrument.
Witness my hand and Notarial Seal this 23rd day of July 1970
Frankie B. Giles
Notary Public

DUKE POWER COMPANY
JOCASSEE-TIGER
TRANSMISSION LINE
CROSSING PROPERTY OF
ALBERT W. SIMPSON
NEAR TRAVELERS REST, S.C.
ONEAL TOWNSHIP
GREENVILLE COUNTY

My Commission Expires Sept. 6, 1974

T.O. NO. 7123-163-A

Recorded December 22, 1970 At 2:11 P.M. # 14673

SCALE 1" = 100'
BOOK NO. 1196

JULY 22, 1970
FILE NO. 1-669