

IRON PINS AT ALL CORNERS.

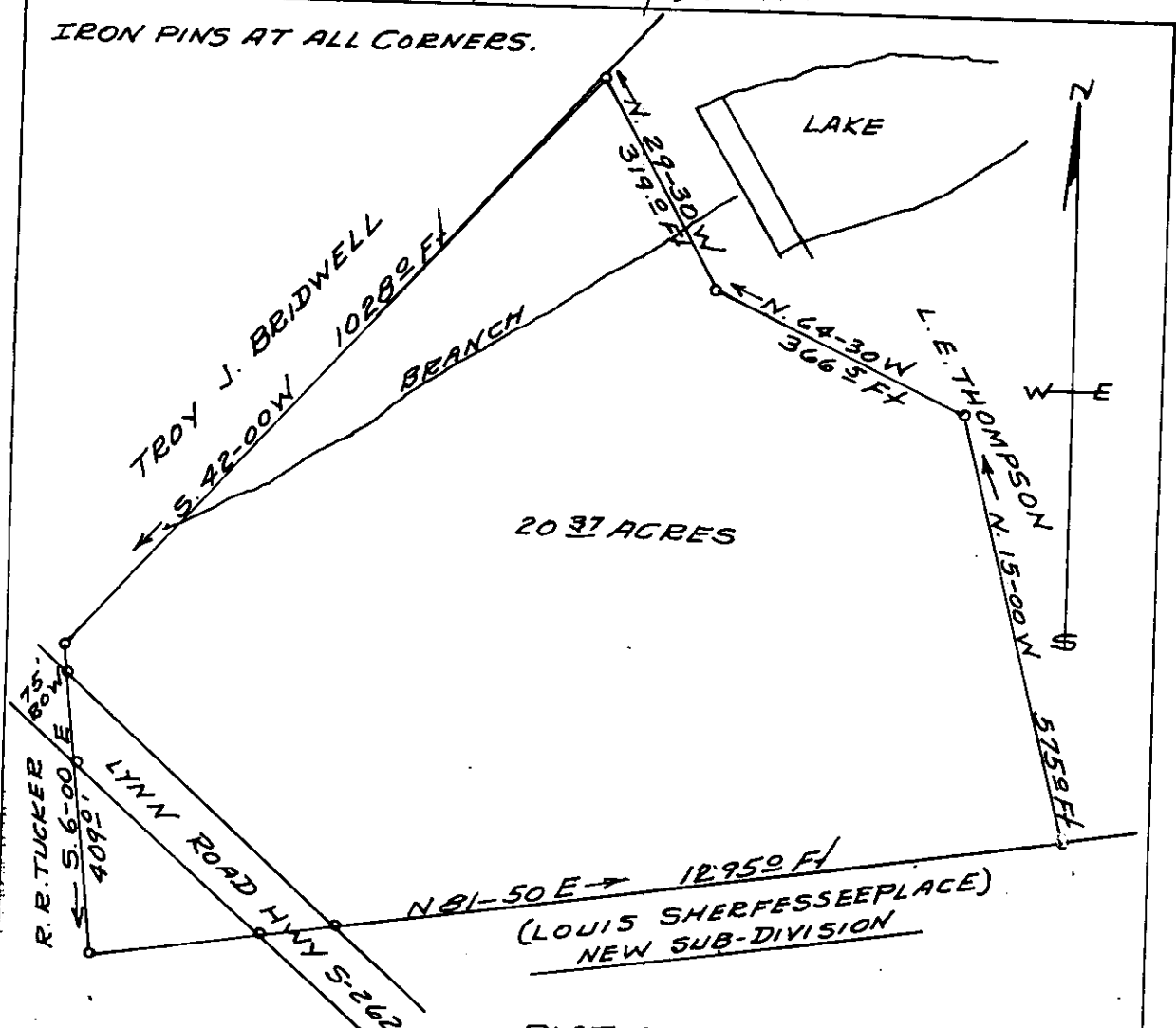

20.37 ACRES

(LOUIS SHERFESSEPLACE)  
NEW SUB-DIVISION

PLAT OF PROPERTY OF  
L. E. THOMPSON  
ONEAL TWP. GREENVILLE CO.  
SOUTH CAROLINA  
APRIL 10, 1967

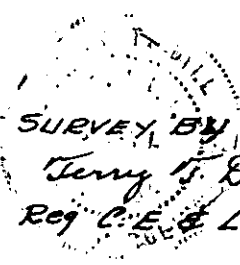
  
 SURVEY BY  
*Terry Dill*  
 Reg. C.E. & L.S. No 104

SCALE 1" = 200'

Recorded July 9, 1970 At 11:15 A.M. # 655