

CHARLES M. MCGEE, JR.

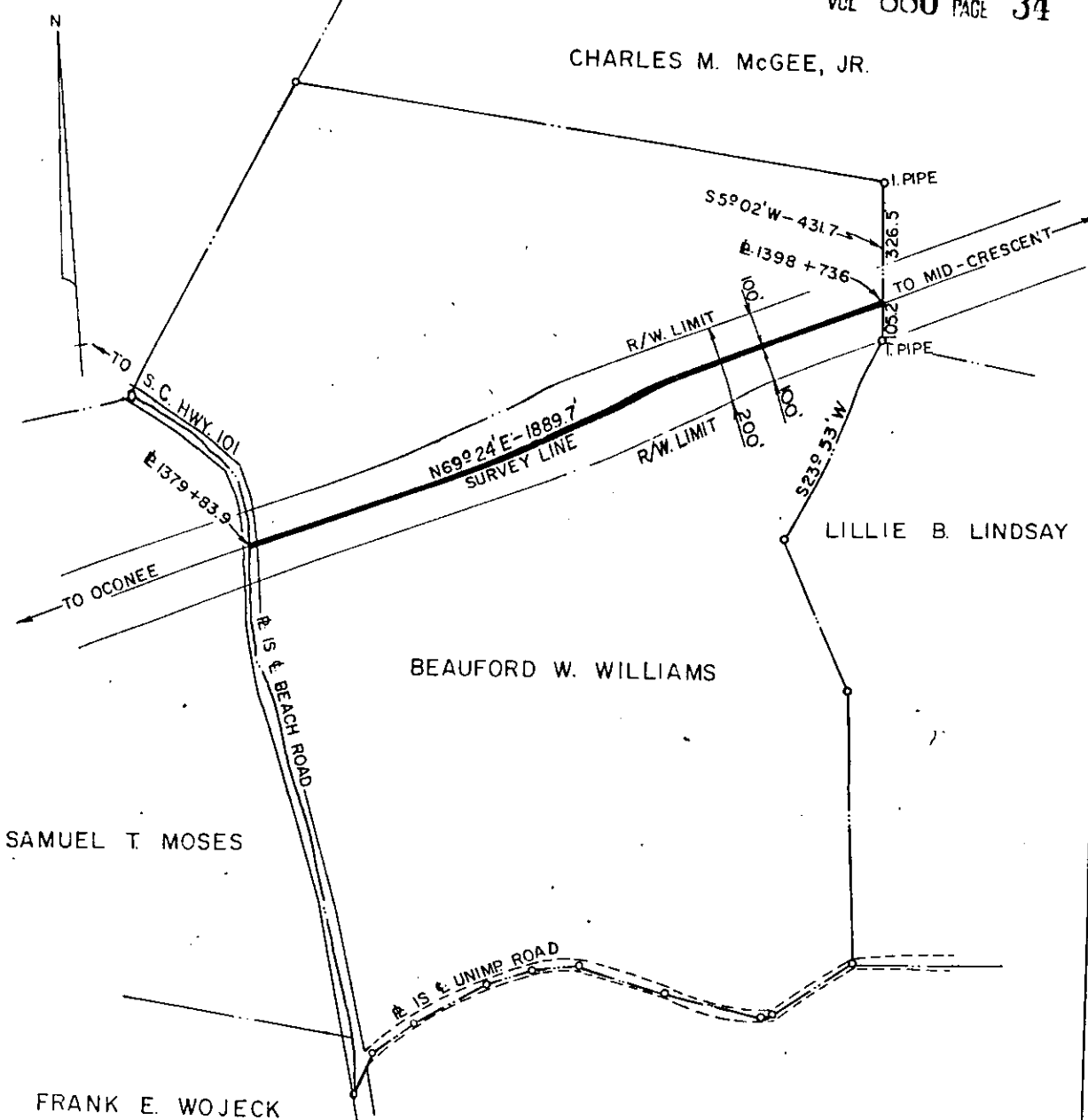

SAMUEL T. MOSES

BEAUFORD W. WILLIAMS

LILLIE B. LINDSAY

FRANK E. WOJECK

DUKE POWER COMPANY
 OCONEE - "MID-CRESCENT"
 TRANSMISSION LINE
 CROSSING PROPERTY OF
 BEAUFORD W. WILLIAMS
 NEAR GREENVILLE, S.C.
 BATES TOWNSHIP
 GREENVILLE COUNTY

Recorded March 12th, 1970 at
 4:04 P.M. #19948.

TO 7080-82

SCALE: 1" = 400'
 BOOK NO 1132

JUNE 10, 1969
 FILE NO. 44-112