



W. H. BAYNE

W. R. EMERY  
REF. DWG. NO. 45-48

BEAUFORD ALLEN

S. C. HWY NO. 25

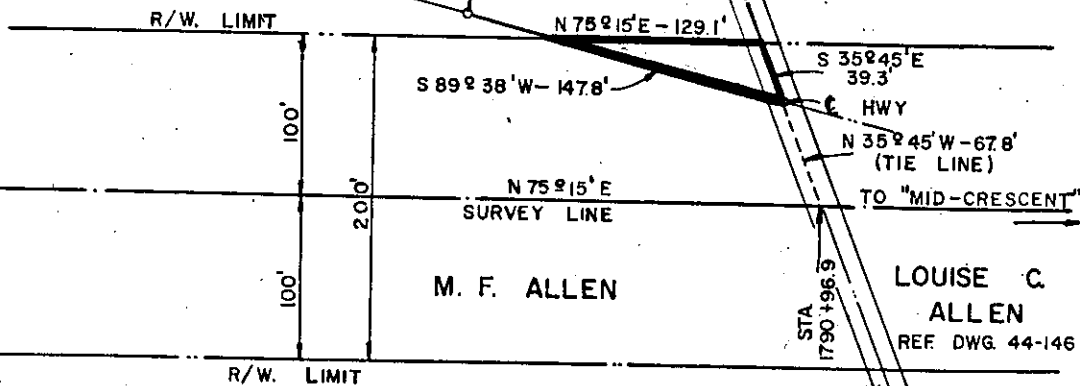

GREENVILLE CO. S. C.  
REC'D  
JUL 14 1969

M. F. ALLEN

LOUISE C. ALLEN  
REF DWG 44-146

DUKE POWER COMPANY  
OCONEE - "MID-CRESCENT"  
TRANSMISSION LINE  
CROSSING PROPERTY OF  
W. H. BAYNE  
NEAR GREENVILLE, S. C.  
SALUDA TOWNSHIP  
GREENVILLE COUNTY

SCALE: 1"=100'  
BOOK NO. 1132  
JULY 14, 1969  
FILE NO. 45-47

T O 7080-112

Recorded December 18, 1969 At 11:50 A.M. # 14076

LOGIC INC. GREENVILLE, S.C. 29615

CTS