

M. W. GILLIAM
REF. DWG. NO. 42-154

LUTHER L. ROSS

WILLIS CREAMER

ANSEL G. McCUEN

BOBBY E. SPAIN

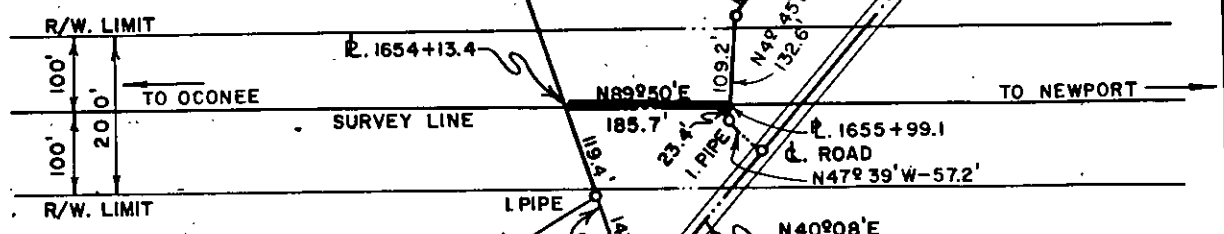

DUKE POWER COMPANY
OCONEE - NEWPORT
TRANSMISSION LINE
CROSSING PROPERTY OF
LUTHER L. ROSS
OAKLAWN TOWNSHIP
GREENVILLE COUNTY, S.C.

Recorded March 5, 1969 At 4:53 P.M. # 20920

T.O. 7075-133

SCALE: 1"=200'
BOOK NO. 1080

FEBRUARY 6, 1969
FILE NO. 42-182