

THE STATE OF SOUTH CAROLINA,
COUNTY OF GREENVILLE

FILED
GREENVILLE CO. S. C.

JUL 31 3 01 PM 1955

OLLIE FANNING WORTH
R.M.O.

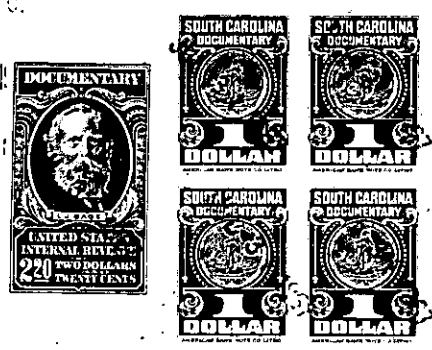

KNOW ALL MEN BY THESE PRESENTS, That CLYDE L. MILLER, individually, and as TRUSTEE under Agreement and Declaration of Trust, dated June 30, 1955, by and between Jack K. Wherry and Elizabeth F. Wherry, as Donors and Clyde L. Miller as Trustee in the State aforesaid, in consideration of the sum of One Thousand Eight Hundred, Thirty and No/100 (\$1,830.00)-----Dollars

to me..... in hand paid at and before the sealing of these presents by William C. Owens and Dennis E. Mullikin, Jr.....

(the receipt whereof is hereby acknowledged), have granted, bargained, sold and released, and by these presents do grant, bargain, sell and release unto the said WILLIAM C. OWENS AND DENNIS E. MULLIKIN, Jr. Their Heirs and Assigns, Forever:

ALL that lot of land situate near the city of Greenville, in Greenville County, State of South Carolina, shown as Lot No. 162 on the East side of West Belvedere Road and on the South side of West Belvedere Road on Plat of South Forest Estates, made by Pickell and Pickell, Engineers, August 29, 1955, recorded in the RMC Office for Greenville County, S. C., in Plat Book GG, Page 181, and having according to said plat, the following metes and bounds, to-wit:

BEGINNING at an iron pin on the East side of West Belvedere Road at the joint corner of Lots 161 and 162, and runs thence along the line of Lot 161, N 85-05 E 125 feet to an iron pin; thence N 4-55 W 124.9 feet to an iron pin on the South side of West Belvedere Road; thence along West Belvedere Road S 75-37 W 105.7 feet to an iron pin; thence with the curve of West Belvedere Road, (the chord being S 35-27 W 32.3 feet) to an iron pin on West Belvedere Road; thence continuing along West Belvedere Road, S 4-55 E 83 feet to the beginning corner.

The grantees herein assume and agree to pay a sewer assessment in the amount of \$225.00, against the above described property, to Gantt Water and Sewer Sub-District.

This conveyance is SUBJECT to all restrictions, set back lines, roadways, easements and rights-of-way, if any affecting the above described property. For restrictions applicable to the above property see deed book 547, page 66.

These lots are a portion of the property conveyed to the Grantor herein by deed of Albert Taylor dated January 10, 1955, recorded in the RMC Office in Deed Book 516, Page 173, and by deed of Jack K. Wherry and Elizabeth F. Wherry, dated June 30, 1955, recorded in said RMC Office in Deed Book 529, Page 163.

The Grantor, Clyde L. Miller, as Trustee, is executing this deed in his capacity as Trustee as aforesaid pursuant to the authority vested in him by said deed last above mentioned.