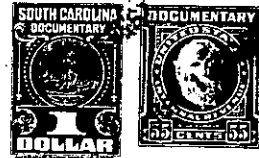

JUN 14 2 02 PM 1967

OLLIE FRANKS WERTH
R. M. C.

IN THE COUNTY COURT

State of South Carolina,
Greenville County**To All Whom These Presents Shall Come:**

I, E. INMAN, Master in and for the County aforesaid, SEND GREETING:

WHEREAS, Hendrix Waters, et al

on or about the 31st day of December in the year of
our Lord nineteen hundred and Sixty Five exhibited their
complaint in the County Court for the County aforesaid, against
Cynthia Waters, et al

demanding relief as to the real estate described in the complaint: and the cause being at issue, came on to be heard
on the 8th day of June 1967,
and such proceedings were had therein as resulted in a decree of the said Court, whereby it was adjudged and
decreed that the said real estate hereinafter mentioned and described, be conveyed by E. INMAN, Master in and for
the County aforesaid, to Audrey G. Boykin

for the purposes mentioned in the said decree, as by reference thereto on file in said Court, will appear;
(See Judgment Roll No. J-6523.)

NOW, Therefore, Know all Men by these Presents, that I, E. INMAN, Master, in and for the County of
Greenville aforesaid, by virtue of the aforesaid decree, upon receipt of \$500.00

HAVE GRANTED, conveyed and released, and by these presents, DO GRANT, convey and release unto
the said Audrey G. Boykin, all the right, title and interest of the
four minor defendants, Cynthia Waters, Tony H. Waters, Cathy
Waters and Susan Waters, in and to the following described real
estate:

ALL those lots of land in the State of South Carolina, County of Green-
ville, in or near the Town of Greer, being known as Lots 14 and 15, of
Block I, on a plat prepared by H. S. Brockman, Surveyor, dated April 21,
1919, and being more fully described as follows:

Lot No. 15: Beginning at a stake on Connecticut Avenue and running thence
N. 13-25 E. 120 feet to a stake on an alley; thence S. 26-35 E. 70 feet
to a stake on an alley; thence N. 13-25 E. 120 feet to a stake on
Connecticut Avenue; thence S, 76-35 E. 70 feet along said Avenue to the
point of beginning.

Lot No. 14: Beginning at a stake on the Northern side of Connecticut
Avenue, and running thence N. 13-25 E. 120 feet to a stake on an alley;
thence S. 76-35 E. 70 feet along the alley to a stake; thence N. 13-25 E.
120 feet to a stake on Connecticut Avenue; thence S. 76-35 E. 70 feet
along Connecticut Avenue to the point of beginning. These are the
identical lots conveyed to Ben W. Waters by deed of E. Inman, Master,
recorded in Deed Book 559, at page 258.

-285-68-5-14,15