

State of South Carolina,

BOOK 805 PAGE 203

County of GREENVILLE

FILED  
GREENVILLE CO. S. C.

SEP 1 11 00 AM 1965

CLERK OF COURSE  
R.M.C.

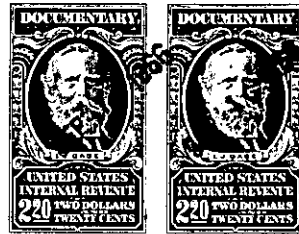

KNOW ALL MEN BY THESE PRESENTS That **BURLINGTON INDUSTRIES, INC.**  
a corporation chartered under the laws of the State of **Delaware**  
and having its principal place of business at **Greensboro**  
in the State of **North Carolina** for and in consideration of the  
sum of **Three Thousand Seven Hundred Seventy-Three and 51/100ths (\$3,773.51)**

----- dollars,  
and the assumption of the mortgage indebtedness recited below  
to it in hand duly paid at and before the sealing and delivery of these presents by the grantee(s) hereinafter nam-  
ed (the receipt whereof is hereby acknowledged) has granted, bargained, sold and released, and by these pres-  
ents does grant, bargain, sell and release unto **THEO VERNON FREEMAN AND MOZELLE M. FREEMAN**

All that piece, parcel or lot of land situate, lying and being on the  
Eastern side of Dogwood Avenue, approximately 2 miles Northwest of the  
Town of Greer, County of Greenville, State of South Carolina, being  
known and designated as Lot No. 2 on a plat of W. Dennis Smith, prepared  
by H. S. Brockman, dated September 14, 1957, and recorded in the R.M.C.  
Office for Greenville County, South Carolina, in Plat Book NN at page  
168, and having according to said plat the following metes and bounds:

BEGINNING at an iron pin on the Eastern side of Dogwood Avenue at the  
joint front corner of Lots Nos. 1 and 2 and running thence with the line  
of Lot No. 1, N. 88-17 E. 192.8 feet to an iron pin; thence with the rear  
line of Lot No. 9, N. 0-10 W. 102.5 feet to an iron pin at the joint rear  
corner of Lots Nos. 2 and 3; thence with the line of Lot No. 3, S. 89-29  
W. 192.8 feet to an iron pin on the Eastern side of Dogwood Avenue;  
thence with the Eastern side of Dogwood Avenue S. 0-10 E. 95 feet to  
the point of beginning.

This is the identical property conveyed to the grantor herein by deed  
of Billie E. Hand and Betty L. Hand, dated September 23, 1965, and  
recorded in the R. M. C. Office for Greenville County, South Carolina,  
in Deed Book 784 at page 626.

The grantees herein assume and agree to pay the balance due on that  
certain mortgage given by Billie E. Hand and Betty L. Hand to Woodruff  
Federal Savings and Loan Association dated January 21, 1965, in the  
original amount of \$13,800.00 and recorded in the R. M. C. Office for  
Greenville County, South Carolina, in Mortgage Book 984 at page 289; the  
principal balance due on this mortgage being \$12,726.49.

- 286- 577.1 - G - 7