

STATE OF SOUTH CAROLINA  
COUNTY OF Greenville

SEP 2 4 54 PM 1965

BOOK 781 PAGE 338

OLLIE B. WORTH  
R.M.C.

KNOW ALL MEN BY THESE PRESENTS, that W. E. Shaw, Inc.

A Corporation chartered under the laws of the State of South Carolina and having a principal place of business at Greenville, State of South Carolina, in consideration of Five-Hundred and no/100 -- (\$500.00) Dollars,

the receipt of which is hereby acknowledged, has granted, bargained, sold, and released, and by these presents does grant, bargain, sell and release unto W. E. Shaw, his heirs and assigns forever:

All that certain piece, parcel or lot of land situate, lying and being on the south side of Fairhaven Drive, near the City of Greenville, County of Greenville, State of South Carolina, being known and designated as Lot #207, as shown on a plat prepared by Piedmont Engineers and Architects, dated May 1963, entitled Section 4, Orchard Acres, and recorded in the R.M.C. Office for Greenville County in Plat Book YY, Page 115, and having such metes and bounds as shown thereon.

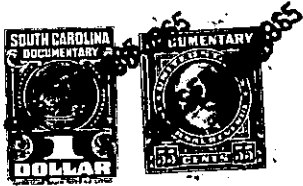

together with all and singular the rights, members, hereditaments and appurtenances to said premises belonging or in any wise incident or appertaining; to have and to hold all and singular the premises before mentioned unto the grantee(s), and the grantee's(s') heirs or successors and assigns, forever. And, the grantor does hereby bind itself and its successors to warrant and forever defend all and singular said premises unto the grantee(s) and the grantee's(s') heirs or successors and against every person whomsoever lawfully claiming or to claim the same or any part thereof.

IN WITNESS whereof the grantor has caused its corporate seal to be affixed hereto and these presents to be subscribed by its duly authorized officers, this 20th day of August 1965

SIGNED, sealed and delivered in the presence of:

W. E. SHAW, INC. (SEAL)

A Corporation

By:

Alice Ellison  
Joyce M. Shaw

W. E. Shaw  
President  
Secretary

STATE OF SOUTH CAROLINA  
COUNTY OF Greenville

PROBATE

Personally appeared the undersigned witness and made oath that (s)he saw the within named Corporation, by its duly authorized officers, sign, seal and as the grantor's act and deed deliver the within written deed and that (s)he, with the other witness subscribed above witnessed the execution thereof.

SWORN to before me this 20th day of August 1965.

Joyce M. Shaw (SEAL)  
Notary Public for South Carolina.

Alice Ellison

RECORDED this 2nd day of September 1965 at 4:54 P.M., No. 7247

- 276- T 31-3 - 170