

BEGINNING at an iron pin on the West side of Buncombe Road, joint corner of Lots Nos. 5 and 6 and running thence N. 83-04 W. two hundred fifty-five and eight-tenths (255.8) feet to an iron pin; thence N. 4-41 E. one hundred feet to an iron pin; thence S. 79-30 E. two hundred and fifty (250) feet to an iron pin on the west side of Buncombe Road; thence due south eighty-five (85) feet to the beginning corner, this being the same property deeded to John E. Friddle by deed dated December 15, 1945 and recorded in the R. M. C. Office for Greenville County in Deed Book 284, page 199.

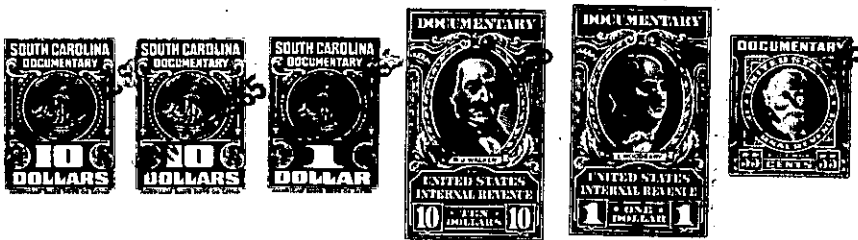

The above described land is \_\_\_\_\_ the same conveyed to grantor(s) by \_\_\_\_\_ on the \_\_\_\_\_ day of \_\_\_\_\_ 19 \_\_\_\_\_ deed recorded in office of Register of Mesne Conveyance for Greenville County, in Book \_\_\_\_\_ Page \_\_\_\_\_

TOGETHER with all and singular the rights, members, hereditaments and appurtenances to the said premises belonging or in anywise incident or appertaining.

TO HAVE AND TO HOLD all and singular the premises before mentioned unto the said **Jessie F. McSwain, her** heirs and assigns forever.

AND I do hereby bind myself, my \_\_\_\_\_ heirs, executors and administrators, to warrant and forever defend all and singular the said premises unto the said

**Jessie F. McSwain, her**

heirs and assigns against me and my \_\_\_\_\_ heirs and every other person whomsoever lawfully claiming, or to claim the same or any part thereof.

WITNESS my Hand and Seal this 26th day of April 19 65.

Signed, Sealed and Delivered }  
in the Presence of

*William J. Friddle*  
*Ja Henry*

*Anna Friddle* (SEAL)  
\_\_\_\_\_  
\_\_\_\_\_  
\_\_\_\_\_  
\_\_\_\_\_  
\_\_\_\_\_ (SEAL)