

STATE OF SOUTH CAROLINA
COUNTY OF Greenville

JAN 28 2 55 PM 1964

OLLIE FARRISWORTH
R.M.C.

KNOW ALL MEN BY THESE PRESENTS, that W. N. Leslie, Inc.

A Corporation chartered under the laws of the State of South Carolina, and having a principal place of business at Greenville, State of South Carolina, in consideration of

Twelve Thousand Nine Hundred Fifty and no/100-----Dollars, the receipt of which is hereby acknowledged, has granted, bargained, sold, and released, and by these presents does grant, bargain, sell and release unto

Jerry L. Robertson and Sue C. Robertson, their heirs and assigns:

All that certain piece, parcel or lot of land situate, lying and being in the State of South Carolina, County of Greenville, being known and designated as Lot #20, of a subdivision known as Kentland Park, as shown on a plat thereof prepared by Piedmont Engineering Service, dated March 1962, and recorded in the R. M. C. Office for Greenville County in Plat Book XX at Pages 44 and 45, and having, according to said plat, the following metes and bounds, to-wit:

BEGINNING AT AN IRON PIN ON THE NORTHERN SIDE OF Oak Drive, joint front corner of lots #20 and #19, running thence along the joint line of these lots, N. 36-05 E. 147.5 feet to an iron pin in the line of lot #4; running thence N. 61-38 W. 75.8 feet to an iron pin at the joint rear corner of lots #20 and #21; running thence S. 36-05 W. 137.5 feet to an iron pin on the northern side of Oak Drive; thence along the northern side of Oak Drive, S. 53-55 E. 75.0 feet to an iron pin, point of beginning.

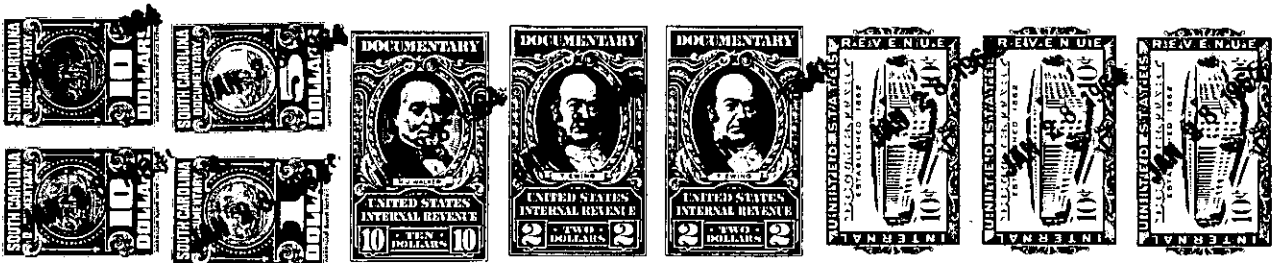

together with all and singular the rights, members, hereditaments and appurtenances to said premises belonging or in any wise incident or appertaining; to have and to hold all and singular the premises before mentioned unto the grantee(s), and the grantee(s)'s heirs or successors and assigns, forever. And, the grantor does hereby bind itself and its successors to warrant and forever defend all and singular said premises unto the grantee(s) and the grantee(s)'s heirs or successors and against every person whomsoever lawfully claiming or to claim the same or any part thereof.

IN WITNESS whereof the grantor has caused its corporate seal to be affixed hereto and these presents to be subscribed by its duly authorized officers, this 24th day of January 1964.

SIGNED, sealed and delivered in the presence of:

W. N. LESLIE, INC. (SEAL)

A Corporation

By:

Nancy Craig
Thomas M. Keck

W. N. Leslie
President
Secretary

STATE OF SOUTH CAROLINA
COUNTY OF Greenville

PROBATE

Personally appeared the undersigned witness and made oath that (s)he saw the within named Corporation, by its duly authorized officers, sign, seal and as the grantor's act and deed deliver the within written deed and that (s)he, with the other witness subscribed above witnessed the execution thereof.

SWORN to before me this 24th day of January 1964.

Thomas M. Keck (SEAL)
Notary Public for South Carolina.

Nancy Craig

RECORDED this 28th day of January 1964, at 2:56 P.M., No. 21226

250-2-32