

This property conveyed by will of Seth W. Scruggs filed 1932 to the widow, Mabel C. Scruggs (now Thomas) is a portion of 35 a. tract filed Co. Plat Book and tax file no. 10645 Greenville block book 365

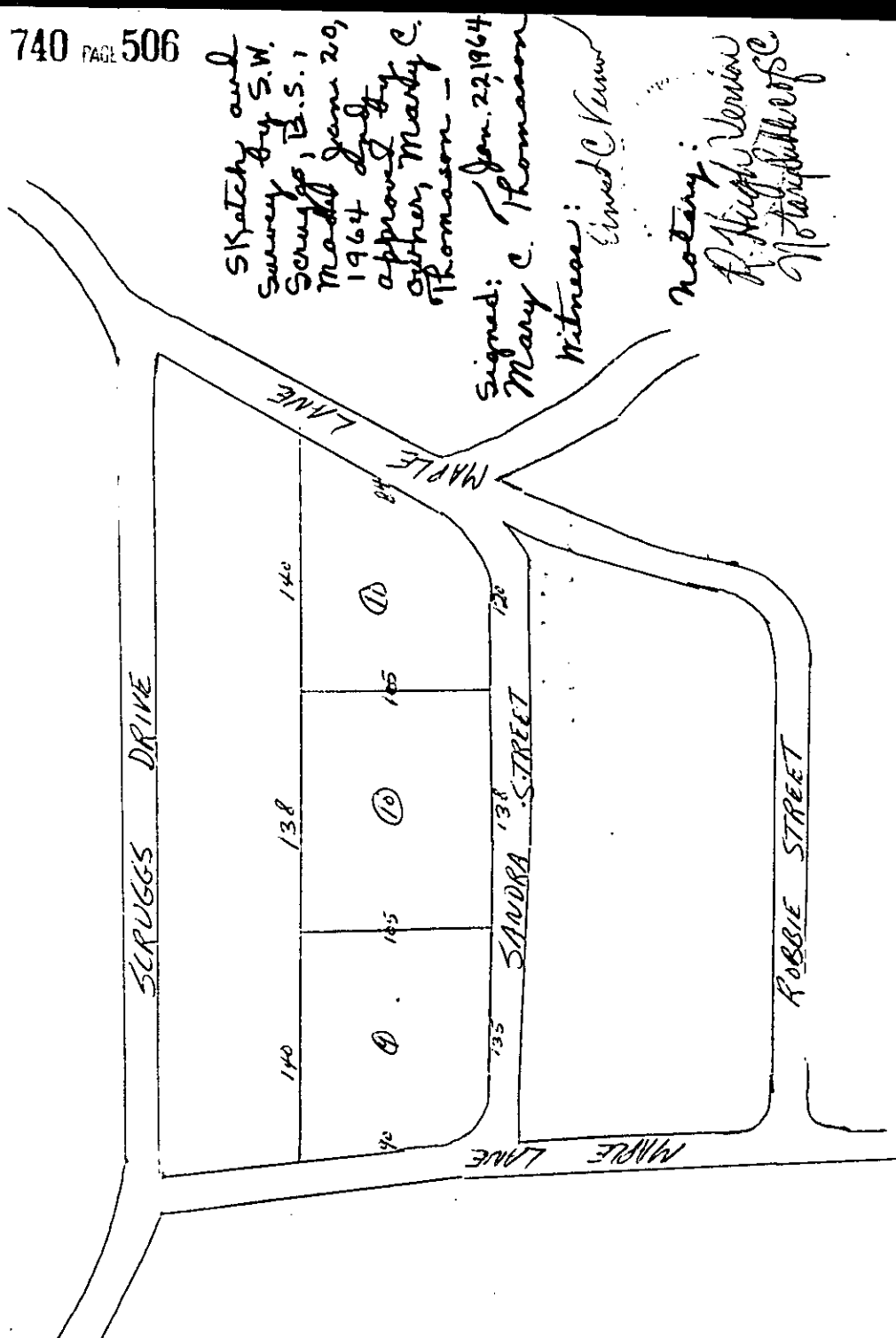

Sketch and Survey by S.W. Scruggs, B.S. 1 made Jan 20, 1964 and approved by Arthur, Mabel C. Thomas -
Signed: Jan. 22, 1964
Mary C. Thomas
Witness: Ernest C. Kinn

Notary:
R. Hugh Vernon
Notary Public