

4:30 P.M.

STATE OF SOUTH CAROLINA }
COUNTY OF Greenville

KNOW ALL MEN BY THESE PRESENTS, that W. E. Shaw, Inc.
A Corporation chartered under the laws of the State of South Carolina, and having a principal place of business at Greenville, State of South Carolina, in consideration of

Eight Thousand Two Hundred Fifty and no/100----- Dollars,
the receipt of which is hereby acknowledged, has granted, bargained, sold, and released, and by these presents does grant, bargain, sell and release unto Robert Lewis Wheaton, his heirs and assigns:

All that certain piece, parcel or lot of land situate, lying and being near the City of Greenville, County of Greenville, State of South Carolina, being known and designated as Lot No. 12 as shown on a plat of the property of Greenville Land Co., Inc., prepared by Piedmont Engineering Service, recorded in the R. M. C. Office for Greenville County in Plat Book RR, at Page 89, and having, according to said plat, the following metes and bounds, to-wit:

BEGINNING at an iron pin on the southern side of Clemson Avenue, the joint front corner of lots #13 and #12, and running thence along the line of these lots, S. 56-40 E. 143 feet to an iron pin in the line of property now or formerly owned by O. I. Cox; thence along said property line S. 33-20 W. 70 feet to an iron pin at the joint rear corner of lots #11 and #12; thence N. 56-40 W. 143 feet to an iron pin on the southern side of Clemson Avenue; thence along the southern side of Clemson Avenue, N. 33-20 E. 70 feet to an iron pin, point of beginning.

The above described property is one of the lots conveyed to Leslie & Shaw, Inc. by Greenville Land Co., Inc. by deed dated December 15, 1961 and recorded in the R. M. C. Office for Greenville County in Deed Vol. 689 at Page 409. On February 21, 1963, the name of Leslie & Shaw, Inc. was changed to W. E. Shaw, Inc. as will appear by reference to an amendment of its charter which is recorded in Deed Vol. 717 at Page 12.

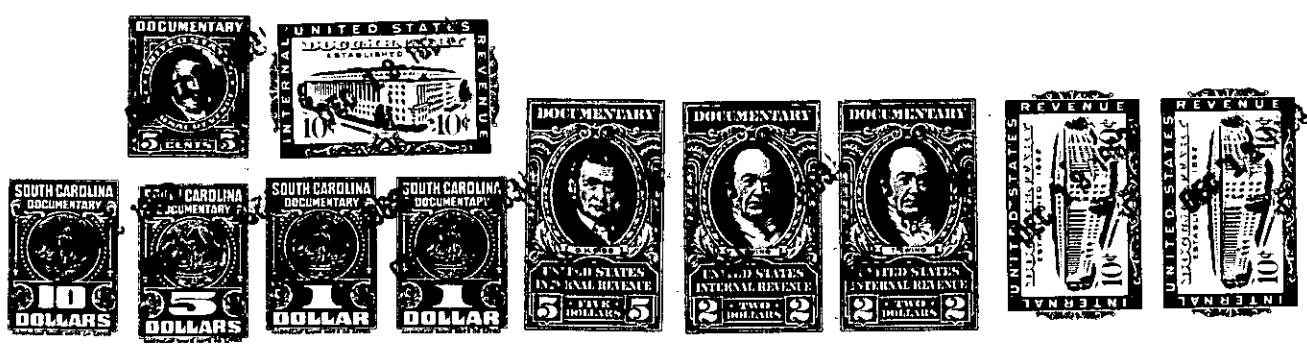

together with all and singular the rights, members, hereditaments and appurtenances to said premises belonging or in any wise incident or appertaining; to have and to hold all and singular the premises before mentioned unto the grantee(s), and the grantee's(s') heirs or successors and assigns, forever. And, the grantor does hereby bind itself and its successors to warrant and forever defend all and singular said premises unto the grantee(s) and the grantee's(s') heirs or successors and against every person whomsoever lawfully claiming or to claim the same or any part thereof.

IN WITNESS whereof the grantor has caused its corporate seal to be affixed hereto and these presents to be subscribed by its duly authorized officers, this 10th day of December 19 63.

SIGNED, sealed and delivered in the presence of:
L.C. Montgomery Jr
Nancy Craig

W. E. SHAW, INC. (SEAL)
A Corporation
By: W.E. Shaw
President
Secretary

STATE OF SOUTH CAROLINA }
COUNTY OF Greenville

PROBATE

Personally appeared the undersigned witness and made oath that (s)he saw the within named Corporation, by its duly authorized officers, sign, seal and as the grantor's act and deed deliver the within written deed and that (s)he, with the other witness subscribed above witnessed the execution thereof.

SWORN to before me this 10th day of December 19 63 .
Nancy Craig (SEAL)
Notary Public for South Carolina.

L.C. Montgomery Jr

250-235-5-31