

BOOK 712 PAGE 141  
DEC 5 12 16 PM 1962

State of South Carolina,  
Greenville County

IN THE COUNTY COURT OLLIE FARNSWORTH  
Court of Common Pleas R. M. C.

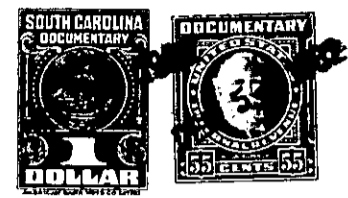

To All Whom These Presents Shall Come:

I, E. INMAN, Master in and for the County aforesaid, SEND GREETING:

WHEREAS, Allene Bradley

on or about the 28th day of November in the year of  
our Lord nineteen hundred and Sixty-One exhibited her  
County  
complaint in the Court of Common Pleas, for the County aforesaid, against  
Mattie Lee Bailey, et al.

demanding relief as to the real estate described in the complaint: and the cause being at issue, came on to  
be heard on the 27th day of September 1962,  
and such proceedings were had therein as resulted in a decree of the said Court, whereby it was adjudged  
and decreed that the said real estate hereinafter mentioned and described, be conveyed by E. INMAN,  
Master in and for the County aforesaid, to John Raymond Barton  
for the purposes mentioned in the said decree, as by reference thereto on file in said Court, will appear;  
(See Judgment Roll No. I-5596....)

NOW, Therefore, Know all Men by these Preesents, that I, E. INMAN, Master, in and for the County  
of Greenville aforesaid, by virtue of the aforesaid decree, and upon receipt of \$150.00

HAVE GRANTED, conveyed and released, and by these presents, DO GRANT, convey and release  
unto the said John Raymond Barton

"All that certain piece, parcel or lot of land in Gantt Township,  
Greenville County, State of South Carolina, lying between the Paper Mill  
Road, and the Spur Track running to Donaldson Air Force Base, and having  
according to a plat of property of J. C. Bailey and Mattie Lee Bailey,  
prepared by W. J. Riddle, September, 1948, the following courses and  
distances, to-wit:

BEGINNING at an iron pin on the eastern side of Paper Mill Road at  
the corner of property heretofore conveyed to Mary Barton by a deed re-  
corded in Deed Book 414 at Page 443, and running thence with the line of  
said lot N. 76-33 E. 173 feet to an iron pin; thence with the right-of-  
way of said Spur Track N. 27-51 W. 100 ft. to an iron pin; thence along  
a new line S. 76-33 W. 118.9 ft. to a pin on said road; thence along the  
eastern side of Paper Mill Road S. 3-12 W. 101.2 ft. to the point of  
beginning. See Deed Book 609, at Page 94."

The Decree of the Greenville County Court, in the above entitled  
action, under date of September 27, 1962, provided that the interest of  
the J. C. Bailey heirs, to which Mary Barton was entitled to under said  
Order of Court, be conveyed to her or to her assignee, by E. Inman, as  
Master, and the said Mary Barton having assigned said interest to John