

AUG 28 1962

Name and Post Office Address of Grantor: Colonial Mortgage and Realty Co., No 400 Westfield St. Greenville, S.C.

Exchange Line: Greenville, S.C. (Exchange) Toll Line: (Name)

The Property is bounded where the line enters and leaves this property by the property of: Buncombe Rd. on the W. and Thompson Rd. on the N. The poles (or stakes) have the following identification: #1 to #5 Authority: 237672 Classification: 1-C Area: Greenville, S.C. Approved: J.A. [Signature]

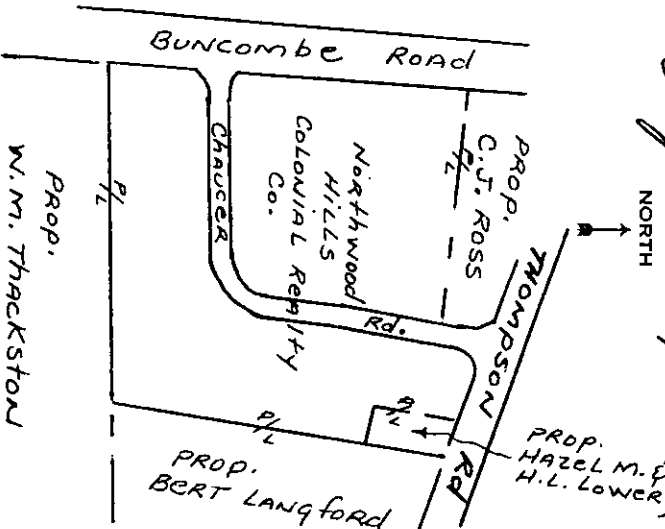

GEP 47.101

GENERAL PERMIT 5693 (CORPORATION) Form 8417 Nov. '64

Received of the SOUTHERN BELL TELEPHONE AND TELEGRAPH COMPANY ONE AND No/100 Dollars, in consideration of which Colonial Mortgage and Realty Company hereby grants said Company, its associated and allied companies, their respective licensees, successors and assigns, the right to construct, operate and maintain a line of communication consisting of such poles, wires, cables, conduits, guys, anchors and other necessary appurtenances as from time to time are required upon, across, and/or under that certain tract of land situated in Greenville, County, State of South Carolina, to-wit: THAT TRACT OF LAND bounded on the south by W.M. Thackston on the east by Bert Langford on the N.E. by Hazel M. and H.L. Lowery on the N.W. by C.J. Ross, and upon, along and under the roads, streets, or highways adjoining or through said property with the right to permit the attachments of and/or carry in conduit wires and cables of any other person or company for communications purposes or for the transmission and distribution of electric power and the right of ingress and egress to said premises at all times for the purpose of inspecting and maintaining said line and with the right to clear and keep cleared all trees, undergrowth or other obstructions within a strip of land (8) Eight feet on each side of the center of said line and to trim and cut and keep trimmed and cut all dead, weak, leaning or dangerous trees which might reach said line in falling; including the right to relocate said line on said premises to conform to any future highway relocation, widening or improvement; the said sum being received in full payment for the rights herein granted.

IN WITNESS WHEREOF, the said grantor has caused its name to be hereunto set and its seal hereunto affixed this day of July 19, 1962. Signed, sealed and delivered in the presence of: [Signatures] Colonial Mortgage and Realty Co. By: T.A. Roe, Jr., President

Corporation Form

STATE OF SOUTH CAROLINA } ss. COUNTY OF Greenville }

Personally appeared before me John H. Ferguson, who, on oath, says that (he) (she), with J.E. Means, Jr., saw T.A. Roe, Jr., President of the Colonial Mortgage and Realty Co., sign and seal, and as the act and deed of said corporation, deliver the within written instrument, and that (he) (she), with

J.E. Means, Jr. witnessed the execution thereof. John H. Ferguson

Sworn to and subscribed before me this 21st day of July, 1962. [Signature] Notary Public

Recorded August 28th, 1962 at 9:51 A.M. #5693