

TITLE TO REAL ESTATE Form 14  
The R. L. Bryan Company, Columbia, S. C. 31140

GEORGIA  
State of ~~South Carolina~~

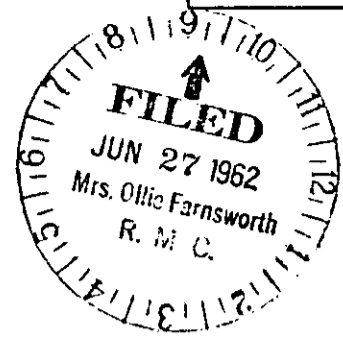
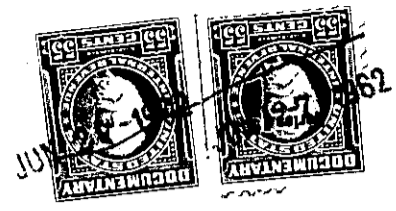

For True Consideration See Affidavit  
Book 24 Page 217

Know All Men by These Presents, That I, Mrs. Bertha S. Owen of  
Stephens County

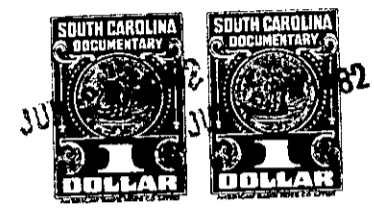

in the State aforesaid, in consideration of the  
sum of Exchange of property  
to me paid by Willard Owen and Mrs. Anne Owen of Bibb County  
in the State aforesaid

have granted, bargained, sold and released, and by these presents do grant, bargain, sell and release unto the said  
Willard Owen and Mrs. Anne Owen, their heirs and assigns forever,

All that lot of land in Greenville County, South Carolina,  
being known and designated as Lot No. 13 as shown on a Plat of  
Brookwood, recorded in Plat Book BB at page 27, and having  
according to said Plat the following metes and bounds, to-wit:

BEGINNING at an iron pin at the Northern side of Cambridge  
Drive, joint corner of Lots Nos. 12 and 13, and running thence  
with the joint line of said Lots, N. 2-15 E. 165 feet to an iron  
pin at rear corner of Lot No. 49; thence with the rear line of  
said Lot, N. 87-45 W. 100 feet to rear corner of Lot No. 14;  
thence with the line of said lot, S. 2-15 W. 165 feet to an iron  
pin in the Northern side of Cambridge Drive; thence with said  
Drive, S. 87-45 E. 100 feet to the point of beginning.

-156- 386-3-24