

STATE OF SOUTH CAROLINA
COUNTY OF SPARTANBURG
GREENVILLE

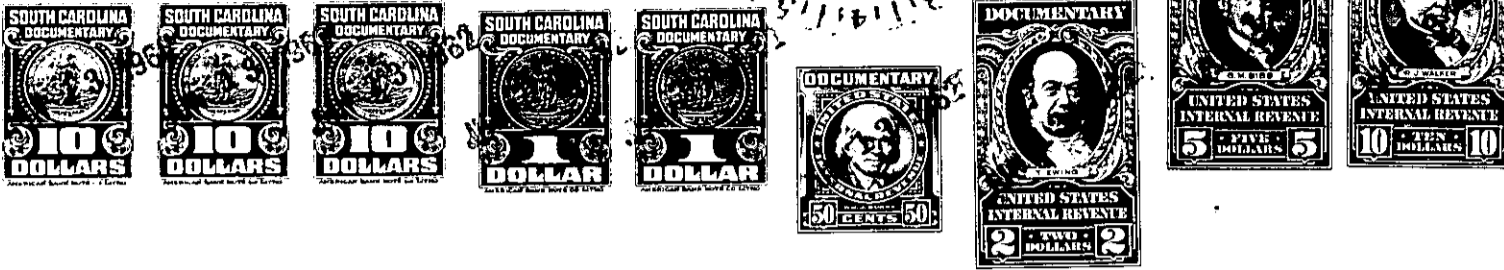
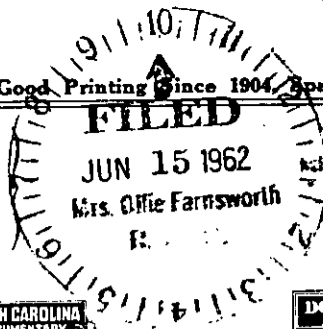

Know all Men by these Presents, That I, George A. Harley

in the State aforesaid, in consideration of the sum of Sixteen Thousand (\$16,000.00)

Dollars

to me in hand paid at and before the sealing of these presents by

Byron Rector and Gillie Rector

(the receipt whereof is hereby acknowledged), have granted, bargained, sold and released, and by these presents do grant, bargain, sell and release unto the said Byron Rector and Gillie Rector, their heirs and assigns forever:

All that certain tract or parcel of land in Glassy Mountain Township County of Greenville, State of South Carolina, known and designated as Lots Nos. 1097, 1098, and 1099 of the Lake Lanier Subdivision, as more fully shown on Plat of said property made by George Kershaw for the Tryon Development Co. and duly recorded in Plat Book G at page 35, R.M.C. Office for Greenville County, S. C.

This being the same property conveyed to J. S. Paget by G. L. Hughes, deed dated March 20, 1952 and recorded in Deed Book 453 at page 261, R.M.C. Office for Greenville County and also being the same property conveyed by the said J. S. Paget to George A. Harley by deed dated and recorded in Deed Book at page R.M.C. Office for Greenville County.

There is also conveyed to Byron Rector and Gillie Rector such rights and title that the said George A. Harley may have in the boathouse and land extending from the end of the above lots to the Mesne water line of Lake Lanier.

624.3-A-1, 2, 3

600/95