

TITLE TO REAL ESTATE

Form 14

The R. L. Bryan Company, Columbia, S. C.

State of South Carolina,

COUNTY OF GREENVILLE

FILED
GREENVILLE CO. S. C.

MAY 23 07 PM 1962

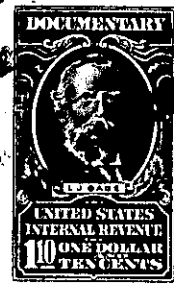
OLLIE B. WORTH
R.M.C.**Know All Men by These Presents, That**

I, ROBERT R. EISHOP

in the State aforesaid, for and in consideration of the
 sum of One Thousand and 00/100 (\$1,000.00) Dollars
 to me paid by Shell Homes, Inc. of Anderson
 in the State aforesaid receipt of which is hereby acknowledged
 have granted, bargained, sold and released, and by these presents do grant, bargain, sell and release unto the said

SHELL HOMES, INC. OF ANDERSON

All that certain piece, parcel, or lot of land, with all improvements thereon;
 situate, lying and being in the City of Greenville, County of Greenville, State of
 South Carolina. Being the Eastern Half of Lot No. 22 on a SUB-DIVISION PLAT RECORDED
 IN CO-PL. BK. "S", PAGE 53, more particularly described: Beginning at an Iron Peg on
 the West side of Chestnut Street, approximately Two Hundred Sixty-seven (267') feet
 North of Bruce Street, and running in a Northernly direction for Fifty (50') feet,
 fronting on Chestnut Street, to an iron peg; then in a Westernly direction for
 One Hundred (100') feet to an iron peg; then in a Southernly direction for Fifty (50')
 feet to an iron peg; then in an Easternly direction for One Hundred (100') feet back
 to BEGINNING point. Said lot being Rectangular in shape; bounded on the North by
 Lot No. 24; bounded on the West by the Western Half of Lot No. 22; bounded on the
 South by Lot No. 20; bounded on the East by Chestnut Street.

-519- 190-2-90.1
 OUT OF 190-2-90