

State of South Carolina,

County of GREENVILLE

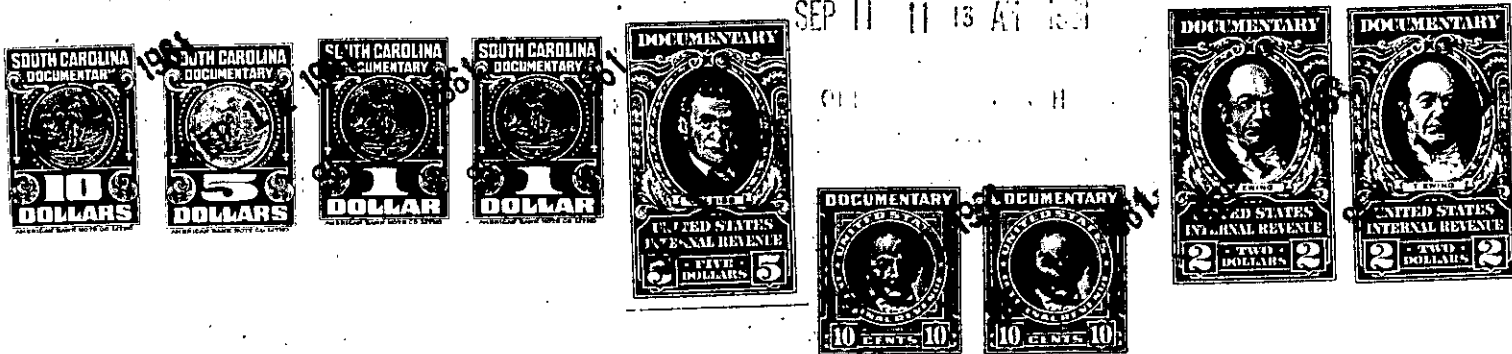

KNOW ALL MEN BY THESE PRESENTS, That We, Louie Foster and Frances G.

Foster

in the State aforesaid, in consideration of the sum of Eighty-one Hundred and No/100ths  
(\$8100.00) Dollars,to us in hand paid at and before the sealing of these presents by  
the Greenville-Spartanburg Airport District(the receipt whereof is hereby acknowledged), have granted, bargained, sold and released, and by these presents  
do grant, bargain, sell and release unto the said the Greenville-Spartanburg Airport District,  
its successors and assigns forever:

All that piece, parcel or lot of land situate, lying and being in Chick Springs Township, County of Greenville, State of South Carolina, about two miles North of Pelham, South Carolina, on the western side of the Old Greer-Pelham Road, bounded on the East by said Old Greer-Pelham Road and property now or formerly belonging to Ida Hollingsworth and Bessie Hollingsworth, on the South by property now or formerly belonging to Joe B. Smith, on the West by property now or formerly belonging to Gordon Smith, on the North by property now or formerly belonging to Charles R. Gosnell and Gladys E. Gosnell, being known and designated as the major portion of Tract No. 1 as shown on a plat entitled "Property of S. R. Smith Estate" prepared by H. L. Dunahoo, Surveyor, dated July 25, 1949, and also as Tract No. 177 as shown on a plat entitled "Property Ownership Map Prepared for Greenville-Spartanburg Airport Commission", dated June 23, 1960, prepared by Piedmont Engineering Service, and having, according to a more recent plat entitled "Property of Louie Foster and Frances G. Foster", compiled by Piedmont Engineering Service, dated March 15, 1960, the following metes and bounds:

BEGINNING AT AN IRON PIN in or near said Old Greer-Pelham Road at the joint corner of the within described premises and property now or formerly belonging to Charles R. Gosnell and Gladys E. Gosnell and in the line of property now or formerly belonging to Ida Hollingsworth and Bessie Hollingsworth, and running thence with the line of said Hollingsworth property S. 3-20 W. 449 feet to an iron pin at the corner of property now or formerly belonging to Joe B. Smith; thence with the line of said Smith property N. 88-00 E. 459 feet to an iron pin in the line of property now or formerly belonging to Gordon Smith; thence with the line of said Gordon Smith property N. 2-50 W. 278 feet to an iron pin in the line of property now or formerly belonging to Charles R. Gosnell and Gladys E. Gosnell; thence with the line of said Gosnell property N. 62-40 E. 125 feet to an iron pin; thence still continuing with the line of said Gosnell property N. 26-30 E. 103 feet to an iron pin; thence still

529.1-1-17