

BOOK 681 PAGE 107

AUG 31 10 33 AM 1961

The State of South Carolina,

COUNTY OF GREENVILLE

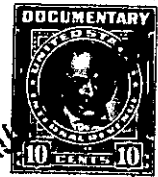
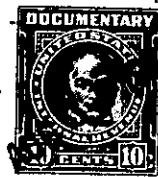

KNOW ALL MEN BY THESE PRESENTS, That Mauldin Construction Co.

a corporation chartered under the laws of the State of South Carolina

and having its principal place of business at

Greenville in the State of South Carolina for and in consideration

of the sum of Eleven Thousand, Nine Hundred and No/100 - - - - - Dollars,

to it in hand duly paid at and before the sealing and delivery of these presents by the grantee S. hereinafter named (the receipt whereof is hereby acknowledged), has granted, bargained, sold and released, and by these presents does grant, bargain, sell and release unto

William Don Gosnell and Patsy A. Gosnell, their heirs and assigns forever:

All that certain piece, parcel or lot of land, with all improvements thereon, situate, lying and being in the State of South Carolina, County of Greenville, near the City of Greenville, and known and designated as Lot #16, on the northern side of Sylvania Drive, of a subdivision known as Dogwood Terrace, as shown on a plat prepared by J. Mac Richardson, Engineer, dated May 1960, and recorded in the R. M. C. Office for Greenville County in Plat Book UU, at page 5, and according to said plat having the following metes and bounds, to-wit:

BEGINNING at an iron pin on the northern side of Sylvania Drive, the joint front corner of Lots #16 and #14 and running thence along the line of these lots, N. 56-48 E. 149.4 feet to an iron pin in the line of Lot #15; running thence S. 33-02 E. 102.6 feet to an iron pin on the northern side of Alpine Drive; running thence along the northern side of Alpine Drive, which line is curved, the chord of which is the following courses and distances: S. 59-47 W. 49.9 feet; thence S. 56-48 W. 80 feet to an iron pin at an intersection which line is curved, the chord of which is N. 77-57 E. 28.1 feet to an iron pin on the northern side of Sylvania Drive; running thence along the northern side of Sylvania Drive, N. 32-42 W. 80 feet to an iron pin, point of beginning; being one of the lots acquired by the grantor from J. H. Mauldin by deed dated July 1, 1961 and recorded in the R. M. C. office for Greenville County on the 23rd day of August, 1961.

72-1-81