

of W. H. Buchanan Estate by Piedmont Engineering Service as shown by plat thereof in Plat Book EE at page 77 in the R.M.C. office for Greenville County.

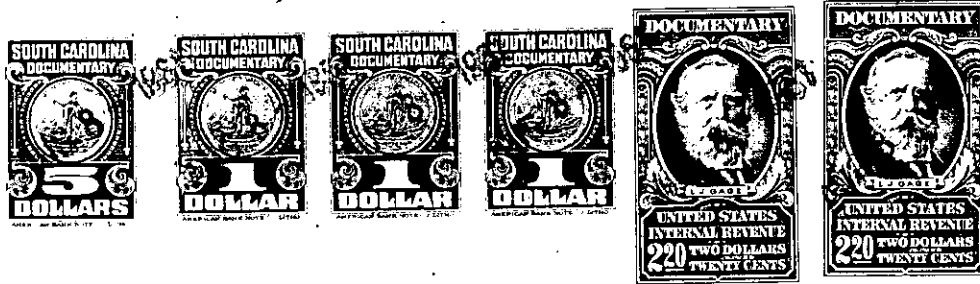

The above described land is the same conveyed to me by on the day of 19 deed recorded in office of Register of Mesne Conveyance for Greenville County, in Book Page

TOGETHER with all and singular the rights, members, hereditaments and appurtenances to the said premises belonging or in anywise incident or appertaining.

TO HAVE AND TO HOLD all and singular the premises before mentioned unto the said

L. R. Richardson, his

heirs and assigns forever.

AND we do hereby bind ourselves and our heirs, executors and administrators, to warrant and forever defend all and singular the said premises unto the said

L. R. Richardson, his

heirs and assigns against us and our heirs and every other person whomsoever lawfully claiming, or to claim the same or any part thereof.

WITNESS our Hands and Seals this 27 day of July in the year of our Lord one thousand nine hundred and forty six.

Signed, Sealed and Delivered in the Presence of

Calvin F. Teague
Mary L. Shaw

J. W. ... (SEAL)
T. M. ... (SEAL)
O. M. ... (SEAL)
Dolores C. ... (SEAL)