

STATE OF SOUTH CAROLINA

COUNTY OF SPARTANBURG
GREENVILLE

FEB 13 11 54 AM 1961

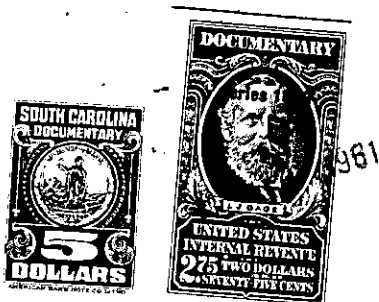

Know All Men by These Presents:

of Spartanburg

That I, Julian Calhoun of the County

in the State aforesaid, in consideration of the sum of _____
Twenty-five Hundred----- Dollars

to me in hand paid at and before the sealing of these presents by
Sherman McClure

(the receipt whereof is hereby acknowledged), have granted, bargained, sold and released, and
by these presents do grant, bargain, sell and release unto the said Sherman McClure, his
heirs and assigns forever, the following described property-----

All that lot or parcel of land, located on the Shores of Lake Lanier, in Greenville County, Glassy Mountain Township, said lot beginning at a point of East Lake Shore Drive, this point be located N.83.14-W 52 feet from the dividing corner of lots #638 and 639 across East Lake Shore Drive and S-55.23-W 35 feet to an iron pin at the Waters edge; thence along waters-edge N-51.53-W 100 feet to an iron pin; thence N-56.58-E 46 feet to an iron pin on East Lake Shore Drive; thence along East Lake Shore Drive S-25.35-E 100 feet to the beginngng corner, as shown by dimensions furnished by J. Q. Bruce surveyor on Jany. 11th. 1961

624.4-5-20.1
OUT OF 624.4-5-20