

rights-of-way for New Federal Highway I-85 and relocation of New Woodruff Road (State Highway 146). This is the same property conveyed by deed of LeRoy Moore, Master in Equity, Spartanburg, South Carolina, to the grantor herein, dated June 17, 1960, recorded in the R.M.C. Office for Greenville County, South Carolina in Deed Volume 653 at page 193. This property is further identified on the Block Book for Greenville County, South Carolina, as 547.2-1-31, in School District 190.

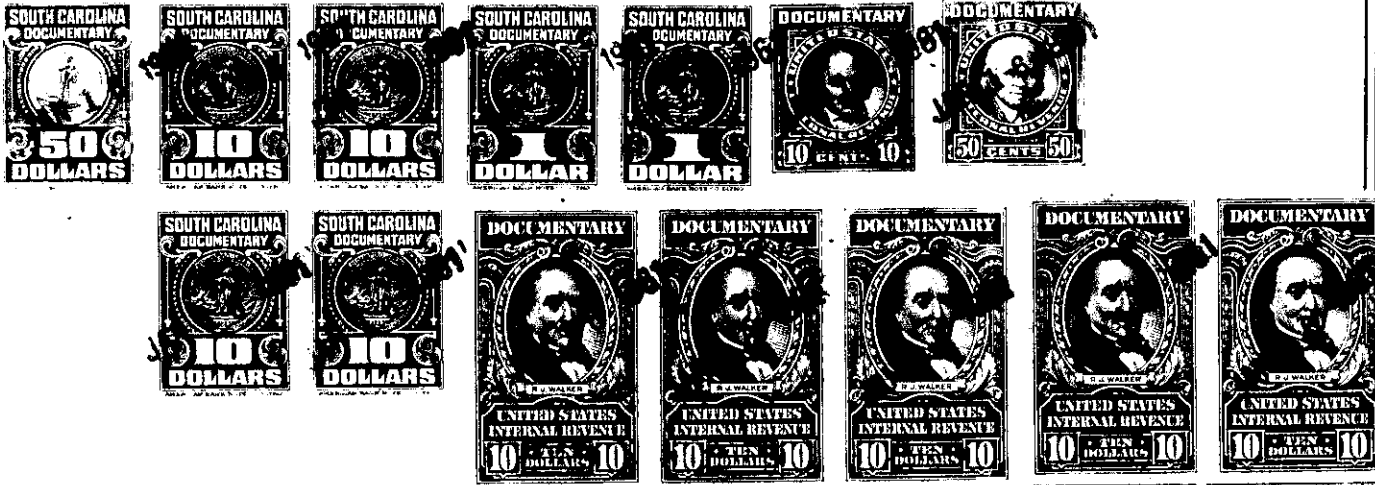

TOGETHER with all and singular the Rights, Members, Hereditaments and Appurtenances to the said Premises belonging, or in anywise incident or appertaining.

TO HAVE AND TO HOLD all and singular the Premises before mentioned unto the grantee(s) _____ hereinabove named, and their _____ Heirs and Assigns forever

