

FILED

DEC 28 1960 A.M.

BOOK 665 PAGE 221

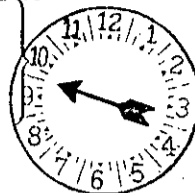

The State of South Carolina,

COUNTY OF GREENVILLE

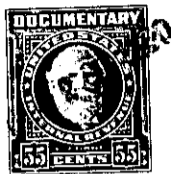

Mrs Ollie Farnsworth  
R. M. C.

KNOW ALL MEN BY THESE PRESENTS, That MARSMEN, INC.

a corporation chartered under the laws of the State of South Carolina

and having its principal place of business at

Greenville in the State of South Carolina for and in consideration

of the sum of Four Hundred Fifty (\$450.00) - - - - - Dollars,

to it in hand duly paid at and before the sealing and delivery of these presents by the grantee

hereinafter named (the receipt whereof is hereby acknowledged), has granted, bargained, sold and

released, and by these presents does grant, bargain, sell and release unto

M. W. Fore, his heirs and assigns forever:

ALL those lots of land in the County of Greenville, State of South Carolina, being known and designated as Lots Nos. 16 and 92 of Holtzclaw Estates, a plat of which is recorded in the R. M. C. Office for Greenville County, South Carolina, in Plat Book GG, Page 147, and having, according to said plat, the following metes and bounds, to-wit:

LOT NO. 16:

BEGINNING at an iron pin on the southern side of Marsmen Drive at the joint front corner of Lots Nos. 15 and 16 and running thence along the joint line of said lots, S 26-24 W 225 feet to an iron pin; thence S 63-36 E 100 feet to an iron pin; thence along the joint line of Lots Nos. 16 and 17, N 26-24 E 225 feet to an iron pin in the line of Marsmen Drive; thence along the southern side of Marsmen Drive, N 63-36 W 100 feet to the point of beginning.

LOT NO. 92:

BEGINNING at an iron pin on the southern side of Pine Oak Drive at the joint front corner of Lots Nos. 92 and , and running thence along the joint line of said lots, S 3-44 W 135.9 feet to an iron pin; thence N 63-15 E 165.5 feet to an iron pin in the eastern side of Pine Oak Drive; thence along Pine Oak Drive, the following courses and distances: N 26-45 W 17.7 feet to an iron pin; N 55-56 W 69.8 feet to an iron pin; and N 85-02 W 73.6 feet to the point of beginning.

T35.1-1-16 & T35.1-5-32