

State of South Carolina }  
County of Greenville }

DEC 12 9 57 AM 1960  
COUNTY COURT

To All to Whom These Presents May Come:

I, E. Inman, Master in and for the County aforesaid, SEND GREETING:

WHEREAS, Metropolitan Life Insurance Company, a Corporation, Plaintiff

on or about the 13th day of September in the year of  
our Lord nineteen hundred and Sixty exhibited its  
complaint in the County Court for the county aforesaid, against William Wilburn  
and Frances B. Kelly (formerly Frances B. Wilburn)

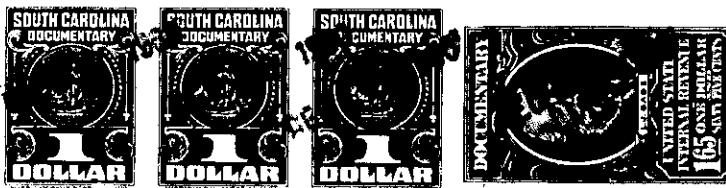

demanding judgment in relation to the real estate hereinafter mentioned and described; and the cause at issue,  
came on to be heard on the 10th day of November 1960, and such proceedings  
were had therein as resulted in a decree of the said Court, whereby it was adjudged and decreed that the  
said real estate hereinafter mentioned and described, be sold by E. Inman, Master in and for the County afore-  
said, on the terms and for the purposes mentioned in the said decree as by reference thereto on file in said  
Court, will appear; and the Master, after having duly advertised the said real estate for sale by public out-  
cry on the 5th day of December in the year of our Lord nineteen hundred and  
Sixty did then openly and publicly, according to the custom of auction, sell and dispose of  
the same unto Metropolitan Life Insurance Company, a Corporation

for the sum of Fifteen Hundred and no/100-----  
-----(\$1500.00)-----Dollars,  
being at that price the highest bidder therefor.

M15.3-5-20