

TITLE TO REAL ESTATE--Offices of RAINEY, FANT, TRAXLER, & HORTON,

BOOK 664 PAGE 18
THE STATE OF SOUTH CAROLINA,
COUNTY OF GREENVILLE

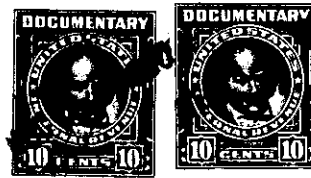

DEC 1 4 30 PM 1930



KNOW ALL MEN BY THESE PRESENTS, That MRS. RACHEL BURNS

in the State aforesaid, in consideration of the sum of Twenty Three Thousand and No/100)
(\$23,000.00) ----- Dollars

to me in hand paid at and before the sealing of these presents

by WYATT AIKEN and CLARENCE H. CROW, as Trustees for the Executive Committee on Home Missions for Enoree Presbytery (the receipt whereof is hereby acknowledged), have granted, bargained, sold and released, and by these

presents do grant, bargain, sell and release unto the said Wyatt Aiken and Clarence H. Crow, as Trustees for the Executive Committee on Home Missions for Enoree Presbytery, their successors and assigns, forever:

ALL that parcel or tract of land situate, lying and being on the North-west side of Edwards Road and on the South side of East Lee Road, near the City of Greenville, in Greenville County, South Carolina, and having, according to a survey made by C.O. Riddle, Surveyor, May 1956, the following metes and bounds, to-wit:

BEGINNING at an iron pin on the South side of East Lee Road, said pin being 388.5 feet west of an iron pin at the Southwest corner of the intersection of East Lee Road and Edwards Road, and running thence along line of other property of grantor, S. 4-53 E., 220 feet to an iron pin; thence N. 85-50 E., 94.2 feet to an iron pin; thence S. 44-56 E., 94.9 feet to an iron pin on the Northwest side of Edwards Road; thence along the Northwest side of Edwards Road, S. 45-04 W., 223.1 feet to an iron pin at the corner of property formerly of Mrs. Ila Stephens; thence along said Stephens line, N. 69-43 W., 241 feet to an iron pin; thence along the rear line of the Stephens lot, S. 17-48 W., 206.4 feet to an iron pin; thence still along the Stephens lot, S. 69-43 E., 130 feet to an iron pin on the Northwest edge of Edwards Road; thence along said Edwards Road, S. 32-10 W., 236 feet to an iron pin; thence leaving Edwards Road and running N. 57-07 W., 223.9 feet to an iron pin; thence S. 83-44 W., 599.9 feet to an iron pin; thence N. 9-33 W., 527.5 feet to an iron pin on the South side of East Lee Road; thence along the South side of East Lee Road, N. 62-51 E., 20.2 feet to an iron pin; thence S. 8-41 E., 219.3 feet to an iron pin; thence N. 62-36 E., 300 feet to an iron pin; thence N. 30-15 E., 293.8 feet to an iron pin; thence N. 85-35 E., 249.4 feet to an iron pin; thence N. 86-08 E., 199.8 feet to an iron pin; thence N. 4-53 W., 220 feet to an iron pin on the South side of East Lee Road; thence along East Lee Road, N. 35-50 E., 60 feet to the beginning corner, and contains 10.24 acres.

THIS is a portion of that property conveyed to me by deed of Ealy D. Perkle, dated November 4, 1938, recorded in the R.M.C. Office for Greenville County, S.C. in Deed Book 207, at Page 138.

It is understood that the grantee, their successors and assigns, shall use this property for church, educational or residential purposes only.

T31-4-3.2
OUT OF T31-4-3
+ PT. OF T31-4-3.2
OUT OF P16.1-1-1.1