

place. Said land in bounded on the North by lands of Bailey and others, on the East by Harris Estate, on the South by road and Rabun Creek, and on the West by lands now or formerly of John Dial.

This being the same tract of land conveyed to James L. Bailey by deed of Hattie Willis, Townes A. Willis and John C. Willis dated December 3rd, 1952, recorded in the R. M. C. Office for Laurens County in Deed Book 104, Page 272.

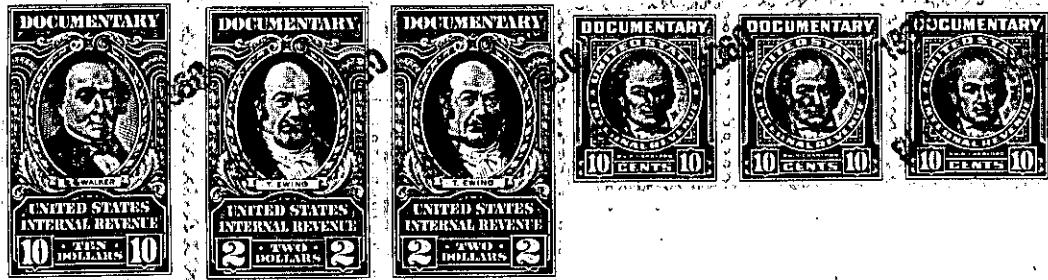

The above described land is _____ the same conveyed to me by
_____ on the _____ day of
19 _____, deed recorded in office Register of Mesne Conveyance for
_____ County, in Book _____ Page _____

TOGETHER with all and singular the Rights, Members, Hereditaments and Appurtenances to the said Premises belonging, or in anywise incident or appertaining.

TO HAVE AND TO HOLD all and singular the Premises before mentioned unto the said _____
Palmetto Pulp and Paper Corp.

its successors in office _____ and Assigns forever.