

S. 33-05 W. 248.7 feet to a pin at corner of lot 6; thence with the rear lines of lots 6, 7, 8, 9, 10 and 11 S. 56-08 E. 303 feet to a pin at corner of lot 12; thence with the north side of said street 400 feet, more or less, to the point of beginning.

ALSO that certain piece, parcel or strip of land in the County and City of Greenville, State of South Carolina, on the north side of Laurens Road, having, according to a recent survey prepared by Madison H. Woodward, R. E., the following metes and bounds:

BEGINNING at an iron pin on the north side of Laurens Road, which said pin is 377.5 feet northwest of the intersection of Lenox Street and Laurens Road, and running thence along said Laurens Road, N. 56-08 W. 4.98 feet to an iron pin; thence along the line of the grantor N. 33-53 E. 150 feet to an iron pin in line of grantor's property; thence S. 56-08 E. 4.98 feet to an iron pin; thence S. 33-52 W. 150 feet to the point of beginning.

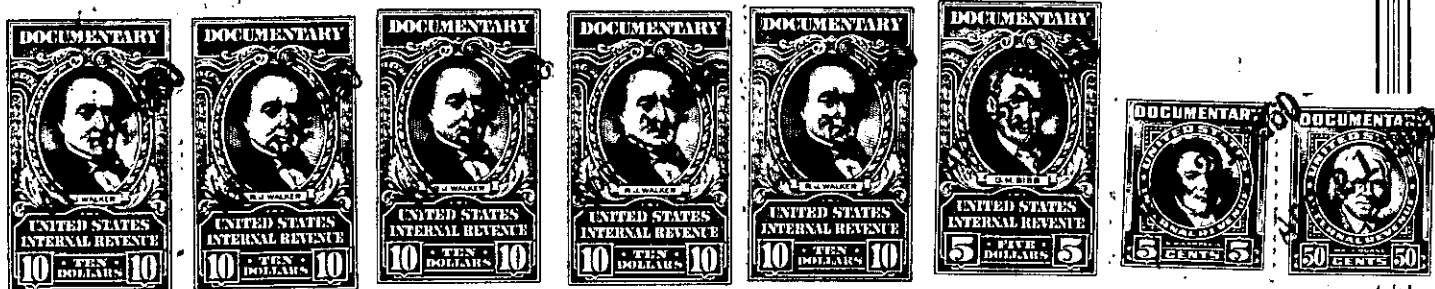

The above described land is \_\_\_\_\_ the same conveyed to me by \_\_\_\_\_  
on the \_\_\_\_\_ day of \_\_\_\_\_  
19 \_\_\_\_\_, deed recorded in office Register of Mesne Conveyance for \_\_\_\_\_  
County, in Book \_\_\_\_\_ Page \_\_\_\_\_

TOGETHER with all and singular the Rights, Members, Hereditaments and Appurtenances to the said Premises belonging, or in anywise incident or appertaining.

TO HAVE AND TO HOLD all and singular the Premises before mentioned unto the said \_\_\_\_\_  
Real Estate Fund, Inc. its successors

\_\_\_\_\_ and Assigns forever.