

BEGINNING at an iron pin on the Eastern side of South Street 158.2 feet North of the intersection of Richardson Street and running thence N 75-59 E 92.3 feet to an iron pin at the corner of lot No. 6 in said alley; thence S 14-26 E 3.45 feet to an iron pin; thence S 75-59 W 92.3 feet to iron pin on the Eastern side of South Street; thence with said street N 11-16 E 4 feet to the point of beginning.

This property was inherited by Bessie H. Richardson from the Estate of Dr. L. L. Richardson. The Estate of Bessie H. Richardson is filed in Apt. 710, File 12, Greenville County Probate Court.

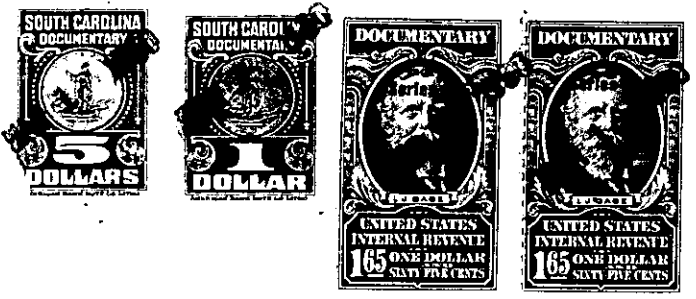

TOGETHER with all and singular the Rights, Members, Hereditaments and Appurtenances to the said Premises belonging, or in anywise incident or appertaining; and all the estate, right, title, claim and interest whatsoever, of the parties to the cause aforesaid, and of each of them in and to the same; and all other persons rightfully claiming from, under, or any of them.

To HAVE AND TO HOLD, all and singular the premises before mentioned, unto the said \_\_\_\_\_  
Nannie C. Sloan, her \_\_\_\_\_ heirs and assigns forever.

\_\_\_\_\_  
\_\_\_\_\_  
\_\_\_\_\_