

Rev stamps  
4.43 Fed 1st  
8.12 se 1st

THE STATE OF SOUTH CAROLINA,  
COUNTY OF GREENVILLE

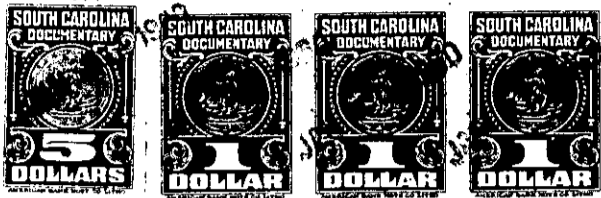

FILED  
JAN 26 1960 A.M.

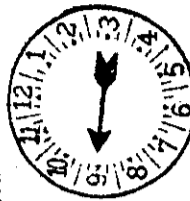

Mrs. Ollie Farnsworth  
R. M. C.

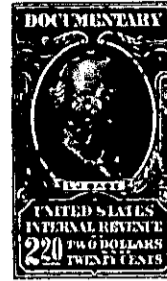

KNOW ALL MEN BY THESE PRESENTS, That I, E. L. Brock

in the State aforesaid, in consideration of the sum of FOUR THOUSAND & 00/100  
Dollars and assumption of Mortgage ~~x Dollars~~

to me in hand paid at and before the sealing of these presents  
by Frances B. Eaton and Howard R. Eaton

(the receipt whereof is hereby acknowledged), have granted, bargained, sold and released, and by  
these presents do grant, bargain, sell and release unto the said  
Frances B. Eaton and Howard R. Eaton, their heirs and assigns,

all that piece, parcel or lot of land in Glassy Mountain Township, Greenville  
County, State of South Carolina, having the following metes and bounds:

BEGINNING on an iron pin on the said Belue Mill Road at the South-  
eastern corner of the J. J. Gentry property and running thence North  
34 deg. 30 min. West 440 feet to an iron pin an old corner of the  
Gentry property; thence North 26 deg. 30 min. East 200 feet to an  
iron pin a corner of the property now owned by J. J. Gentry; thence  
South 37 deg. 30 min. East 440 feet to an iron pin on the North-  
western margin of Belue Mill Road; thence with the Northwestern  
margin of said road South 23 deg. West 222.5 feet to the BEGINNING,  
containing 2 acres, more or less.

623-1-32.1      Out of 623-1-32

The above described land is the identical and the same conveyed to me by  
J. J. Gentry, Jr. on the 8th day of  
June 19 54, deed recorded in office Register of Mesne Conveyance for  
Greenville County, in Book 502 Page 481

TOGETHER with all and singular the Rights, Members, Hereditaments and Appurtenances to  
the said Premises belonging, or in anywise incident or appertaining.

TO HAVE AND TO HOLD all and singular the Premises before mentioned unto the said  
Frances B. Eaton and Howard R. Eaton

and their Heirs and Assigns forever.