

SEP 10 3 15 PM BOOK 633 PAGE 549

THE STATE OF SOUTH CAROLINA  
COUNTY OF GREENVILLE

OLLIE P. WORTH  
R. M. C.

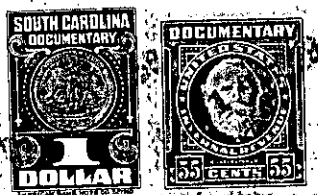

KNOW ALL MEN BY THESE PRESENTS That I, Herbert C. Wood

in the State aforesaid, in consideration of the sum of Two Hundred Fifty (\$250.00) Dol-  
lars plus the assumption of Mortgage to First Federal Savings & Loan  
Association in the amount of \$9,000.00 Dollars

to me in hand paid at and before the sealing of these presents  
by Matthew Clyde Fuller and Mary H. Fuller

(the receipt whereof is hereby acknowledged), have granted, bargained, sold and released, and by  
these presents do grant, bargain, sell and release unto the said

Matthew Clyde Fuller and Mary H. Fuller, their Heirs and Assigns  
forever:

all that piece, parcel or lot of land in Fountain Inn Township, Greenville

County, State of South Carolina, known and designated as Lot No. 55 according  
to Plat made for Phillips & Harrison by H. L. Dunahoo dated March 9th  
and 10th, 1953 and being recorded in the R. M. C. Office for Greenville  
County in Plat Book "FF", Pages 52 and 53, and being more fully de-  
scribed in accordance with said Plat, to-wit:

BEGINNING at an iron pin on the eastern side of Woodfield Avenue, joint  
front corners of lots Nos. 54 and 55 and running thence S. 80-0 E. 200  
feet to iron pin; thence N. 8-50 E. 100 feet to iron pin; thence N.  
80-0 W. 200 feet to iron pin on edge of Woodfield Avenue; thence along  
eastern side of Woodfield Avenue S. 8-50 W. 100 feet to iron pin, be-  
ing the point of beginning.

This being a portion of the property as conveyed to Grantor by Deed  
recorded in Book 516, Page 125 in the R. M. C. Office for Greenville  
County.

359-1-29

The above described land is

the same conveyed to me by  
on the day of

19 , deed recorded in office Register of Mesne Conveyance for  
County, in Book Page

TOGETHER with all and singular the Rights, Members, Hereditaments and Appurtenances to  
the said Premises belonging, or in anywise incident or appertaining.

TO HAVE AND TO HOLD all and singular the Premises before mentioned unto the said

Matthew Clyde Fuller and Mary H. Fuller

their Heirs and Assigns forever.