

BEGINNING at an iron pin at the joint rear corner of Lots 4 and 3; and running thence along the rear line of Lot 3, S. 63-24 W. 100.1 feet to a point, joint rear corner of Lots 3 and 2; thence turning and running S. 29-06 E. 25 feet to a point in line of property now or formerly of E.D. Sloan; thence turning and running along the rear of said property, N. 63-24 E. 100.1 feet to a point; thence turning and running N. 29-06 W. 25 feet to the point of beginning.

This is the identical property conveyed to the grantor herein, C.G. Englund, by deed of The First National Bank of Greenville, and Alice Burnett Cleveland, Executors of the Estate of W.C. Cleveland, deceased, dated November 7, 1955, and recorded in the R.M.C. Office for Greenville County, South Carolina, in Deed Book 539 at page 77.

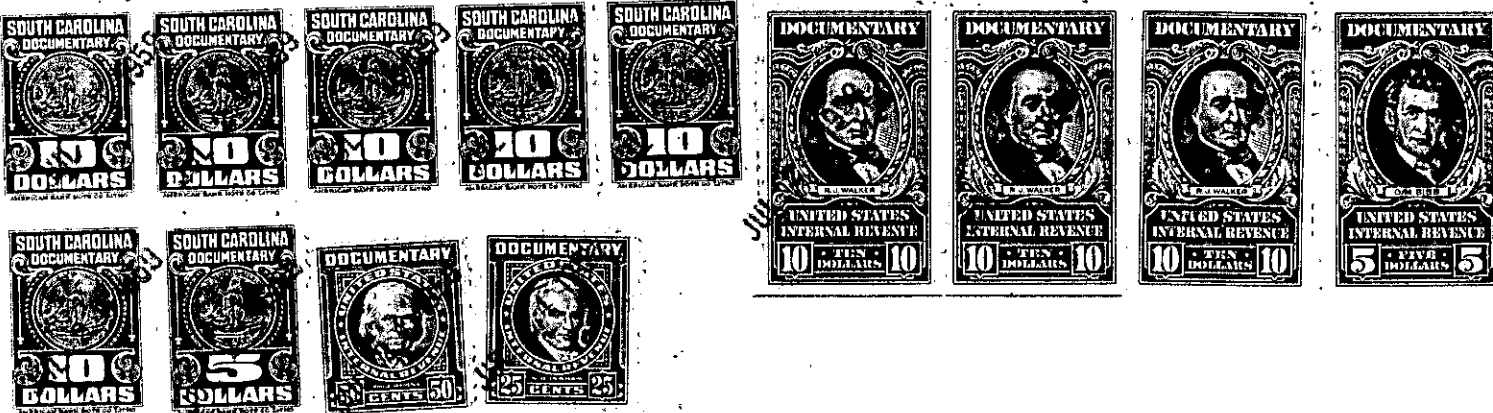

TOGETHER with all and singular the Rights, Members, Hereditaments and Appurtenances to the said Premises belonging, or in anywise incident or appertaining.

TO HAVE AND TO HOLD all and singular the Premises before mentioned unto the said Herman J. Jones and Caroline S. Jones,

their Heirs and Assigns forever.