

BOOK 623 PAGE 360

GREENVILLE, S. C.

THE STATE OF SOUTH CAROLINA,
COUNTY OF GREENVILLE

MAY 9 10 AM 1953

OR CLERK

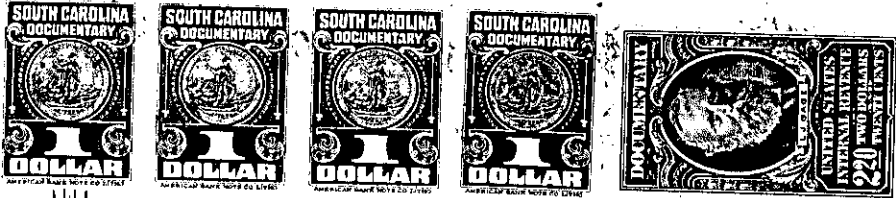

KNOW ALL MEN BY THESE PRESENTS, That we, Robert W. Snoddy and

F. E. Cartee

in the State aforesaid, in consideration of the sum of One Thousand Nine Hundred and
Seventy-five Dollars (\$1,975.00) Dollars

to us in hand paid at and before the sealing of these presents

by Elma C. Camp

(the receipt whereof is hereby acknowledged), have granted, bargained, sold and released, and by
these presents do grant, bargain, sell and release unto the said Elma C. Camp, her Heirs
and Assigns, forever:

all that piece, parcel or lot of land in Township, Greenville

County, State of South Carolina, known and designated as Lots Nos. 70 and 71 of a
subdivision known as Glendale Heights, shown by Plat thereof made by J. Mac
Richardson, February, 1958, and recorded in the RMC Office for Greenville
County, South Carolina, in Plat Book KK at Page 143 and having, according to said
Plat, the following metes and bounds, to-wit:

Lot No. 71: Beginning at an iron pin on the western side of Knox Street at the
corner of Lot No. 72 and running thence, with the western side of Knox Street,
N. 6-45 W. 70 feet to a pin at the corner of Lot No. 70; thence with the line of
Lot No. 70, S. 83-15 W. 164.1 feet to a pin in the subdivision property line; thence
with the subdivision property line, S. 8-28 E. 70.03 feet to a pin at the corner of
Lot 72; thence with the line of Lot No. 72, N. 83-15 E. 162 feet to the point of
beginning.

Lot No. 70: Beginning at an iron pin on the western side of Knox Street at the
corner of Lot No. 71 and running thence with the western side of Knox Street,
N. 6-45 W. 60.5 feet to a pin in the subdivision property line (Earle Property)
thence with the subdivision property line, N. 69-55 W. 188.8 feet to a pin in the
subdivision property line; thence with subdivision property line, S. 8-28 E. 141.8
feet to a pin at the rear corner of Lot No. 71; thence with the line of Lot No. 71,
N. 83-15 E. 164.1 feet to the point of beginning.

These lots are subject to the subdivision restrictions of record and amended sub-
division restrictions of record.

This is the same property conveyed to us by James E. Burger by deed of
August 14, 1958, and recorded in the RMC Office for Greenville County in Deed
Book 604 at Page 137.

WG1.4-1-82633