

STATE OF SOUTH CAROLINA

COUNTY OF Greenville

MAR 28 11 53 AM 1959

21 196

Know All Men by These Presents: OLLIE J. WHITWORTH R.M.C.

That W. N. Leslie and W. E. Shaw in the State aforesaid, in consideration of the sum of One Dollar and no/100----- DOLLARS, and other considerations to the grantor(s) in hand paid at and before the sealing of these presents by the grantee(s) (the receipts whereof is hereby acknowledged), have granted, bargained, sold and released, and by these presents do grant, bargain, sell and release unto the said Ray Bayne, his heirs and assigns:

All that certain piece, parcel or lot of land situate, lying and being near the City of Greenville, County of Greenville, State of South Carolina, and known and designated as lot #25, on the Northern side of Broadleaf Court, part of Broadleaf Forest, according to a survey by Jones and Sutherland, August 1958, plat of which is recorded in the R. M. C. Office for Greenville County, in Plat Book MM, at page 64, and according to said plat, having the following metes and bounds, to-wit:

BEGINNING at an iron pin at the joint front corner of lots #25 and #26, and running thence along the line of these lots, N. 9-0 W. 148.3 feet to an iron pin; running thence S. 86-56 W. 80.5 feet to an iron pin at the joint rear corner of lots #25 and #24; running thence S. 9-0 E. 156.6 feet to an iron pin on the Northern side of Broadleaf Court; thence along the Northern side of Broadleaf Court N. 81-0 E. 80 feet to an iron pin, point of beginning.

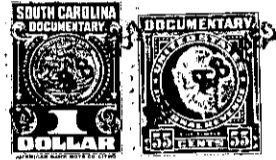

TOGETHER with all and Singular the Rights, Members, Hereditaments and Appurtenances to the said premises belonging, or in anywise incident or appertaining.

TO HAVE AND TO HOLD all and singular the said Premises before mentioned unto the grantee(s) hereinabove named and his Heirs and Assigns forever.

And the grantor(s) do(es) hereby bind the grantor(s) and the grantor's(s) Heirs, Executors and Administrators to warrant and forever defend all and singular the said premises unto the grantee(s) hereinabove named, and the grantee's(s) Heirs and Assigns against the grantor(s) and the grantor's(s) Heirs and against every person whomsoever lawfully claiming or to claim the same or any part thereof.

Witness the grantor's(s) hand and seal this 19th day of March in the year of our Lord One Thousand Nine Hundred and Fifty-Nine

Signed, Sealed and Delivered in the Presence of

Douglas R. Whitworth Nancy Craig

W. N. Leslie (Seal) W. E. Shaw (Seal)

State of South Carolina COUNTY OF Greenville

Personally appeared before me Douglas R. Whitworth

and made oath that he saw the within named grantor(s) W. N. Leslie and W. E. Shaw sign, seal and as their act and deed deliver the within written deed, and that he, with Nancy Craig witnessed the execution thereof.

Sworn to before me this 19th day of March, A. D., 1959 Nancy Craig Notary Public for South Carolina

Douglas R. Whitworth

State of South Carolina COUNTY OF Greenville

RENUNCIATION OF DOWER

I, Nancy Craig, Notary Public, do hereby certify

unto all whom it may concern, that Mrs. Angeline D. Leslie and Mrs. Mittie L. Shaw, wives of the within named W. N. Leslie and W. E. Shaw, respectively, did this day appear before me, and upon being privately and separately examined by me, did declare that she does freely, voluntarily, and without any compulsion, dread or fear of any person or persons whomsoever, renounce, release, and forever relinquish unto Ray Bayne his Heirs and Assigns, all her interest and estate, and also all her right and claim of Dower of, in or to all and singular the premises within mentioned and released.

GIVEN under my hand and seal this 19th day of March, A. D., 1959 Nancy Craig Notary Public for South Carolina

Angeline D. Leslie Mittie L. Shaw

Cancelled documentary stamps attached: S. C. \$; U. S. \$ 11:53 A. M. Recorded this 28th day of March, 1959, at / M., No. 25171