

to the beginning corner. Containing 3.66 acres.

~~-----~~

This deed is executed for the purpose and in order to vest a joint title in the grantees with the right of survivorship.

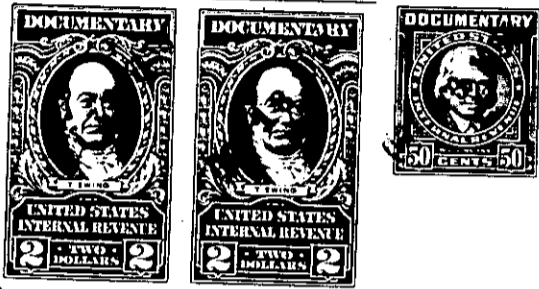

The above described land is a portion of the property ~~the same conveyed to me by~~ conveyed by Margaret T. Richards to F.B. Edwards and Iv Edwards, on the second day of January 1954, deed recorded in office Register of Mesne Conveyance for Greenville County, in Book 491 Page 284.

TOGETHER with all and singular the Rights, Members, Hereditaments and Appurtenances to the said Premises belonging, or in anywise incident or appertaining.

TO HAVE AND TO HOLD all and singular the Premises before mentioned unto the said A. L. BLIVEN and MARTHA M. BLIVEN, for and during their joint lives and after the death of either to the survivor and his or her Heirs and Assigns forever.