

THE STATE OF SOUTH CAROLINA,
COUNTY OF GREENVILLE

FILED
FEB 20 12 07 PM 1957
CLERK OF COURTH
GREENVILLE
S.C.

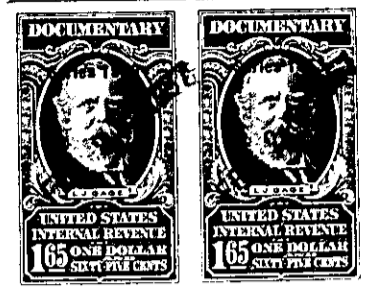
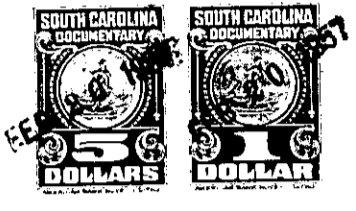

KNOW ALL MEN BY THESE PRESENTS, That I, MARY B. LANGILLE,
.....
in the State aforesaid, in consideration of the sum of Twenty-seven hundred and No/100 -
(\$2,700.00) - - - - - Dollars
to me in hand paid at and before the sealing of these presents
by EDMUND H. E. CASS and FRANCES L. CASS,
(the receipt whereof is hereby acknowledged), have granted, bargained, sold and released, and by these
presents do grant, bargain, sell and release unto the said EDMUND H. E. CASS and FRANCES
L. CASS, their heirs and assigns, forever:

ALL that parcel or tract of land situate on the Northwest side of
Thompson Avenue, on Paris Mountain, in Paris Mountain Township, in
Greenville County, S. C., shown as all of Tract "D" on plat of Pro-
perty of Justin E. Langille, made by Pickell & Pickell, Engineers,
April 26, 1946, revised May 19, 1948, recorded in the RMC Office
for Greenville County, S. C., in Plat Book "AA", page 45, and having,
according to said plat, the following metes and bounds, to wit:

BEGINNING at an iron pin on the Northwest side of Thompson Avenue
at joint front corner of Tracts C and D and running thence along
Thompson Avenue, S. 44-25 W., 45 feet to an iron pin; thence con-
tinuing along Thompson Avenue, S. 6-35 E., 82 feet to an iron pin;
thence S. 63-00 W., 140 feet to a rock; thence N. 56-45 W., 300 feet
to a stone at corner of property now or formerly of Leon Campbell;
thence with the Campbell line, N. 34-10 E., 350 feet to an iron pin;
thence still with the Campbell line, N. 0-15 E., 141 feet to an iron
pin; thence N. 67-10 E., 80.3 feet to an iron pin; thence along the
line of Tract C, S. 17-05 E., 473.7 feet to an iron pin on the North-
west side of Thompson Avenue, the Beginning corner, and containing
three (3) acres according to the plat referred to above.

This property shall be used for residential purposes only.

This is a portion of that property conveyed to the Grantor, Mary B.
Langille, by deed of Paris Mountain-Caesars Head Development Company,
dated June 17, 1946, recorded in the RMC Office for Greenville County,
S. C., in Deed Book 295, page 119.

GRANTEES to pay 1957 taxes. P35 1-14.6